

TAX MAP COPY

No 212

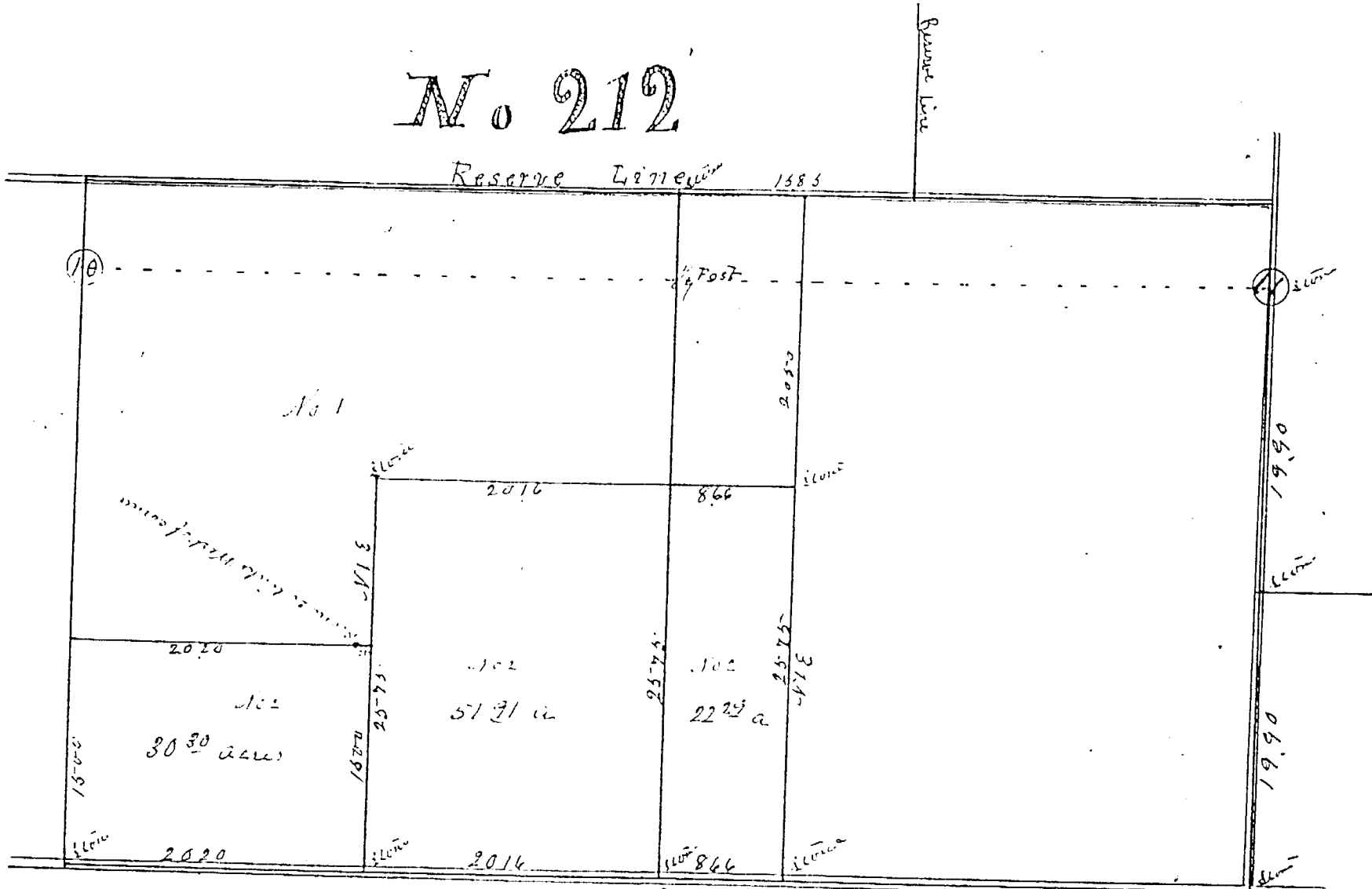

Survey of the South East  $\frac{1}{4}$  of Sec 10 and S W  $\frac{1}{4}$  Sec 11 T 1 S R 15 East  
Surveyed April 27<sup>th</sup> 1896 For No 1 William Brayton No 2 Charles Steif

TAX MAP COPY

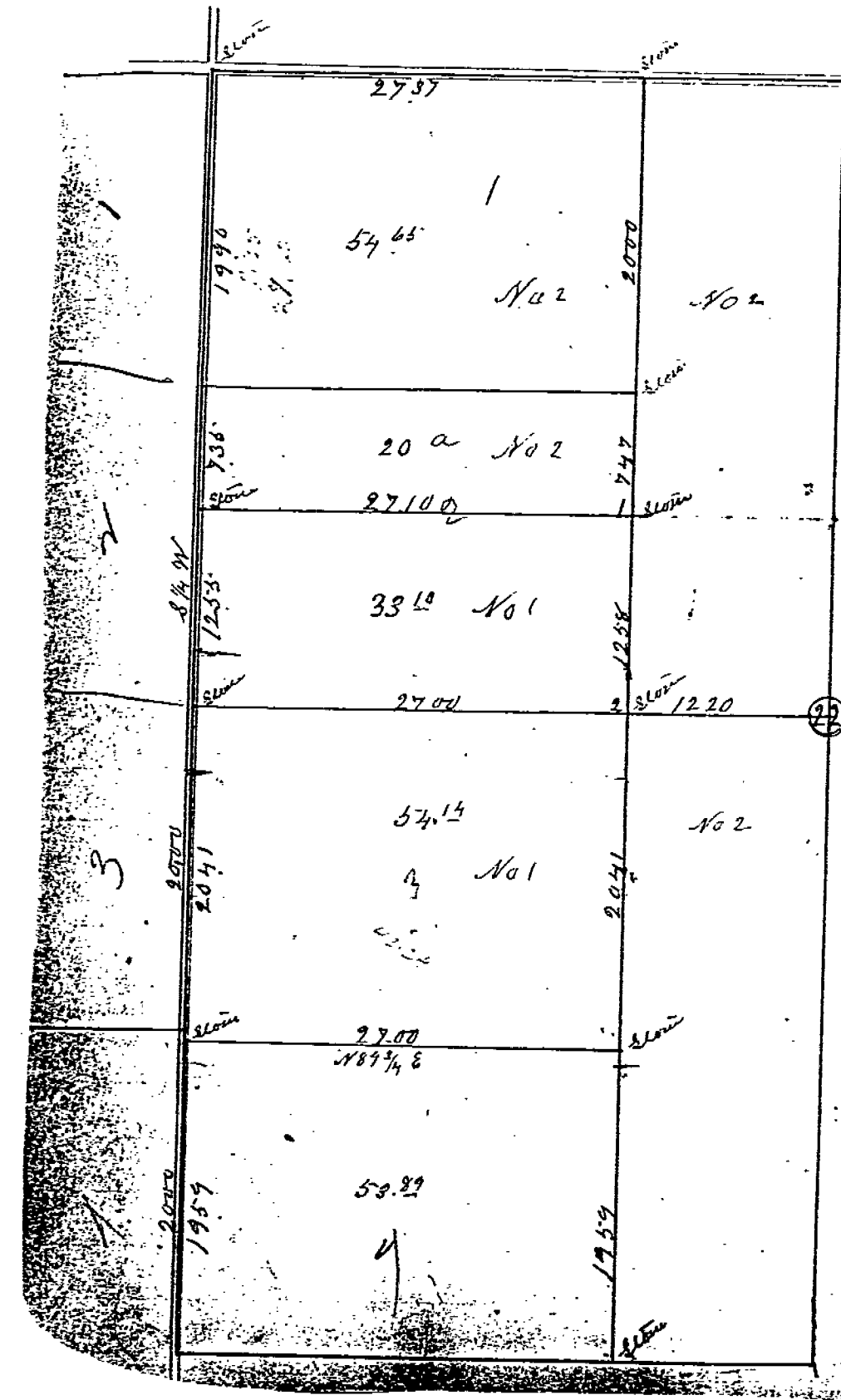

No 213

Survey of the West fraction of  
Section 22 T3 S R 15 East  
Surveyed April 28<sup>th</sup> 1896  
For No 1 Alexander Thomas  
" No 2 H & J Irish.

TAX MAP COPY

