

4-1-95 DOSS NOT CLOSE 33' E/W
4 N/S

No 267.

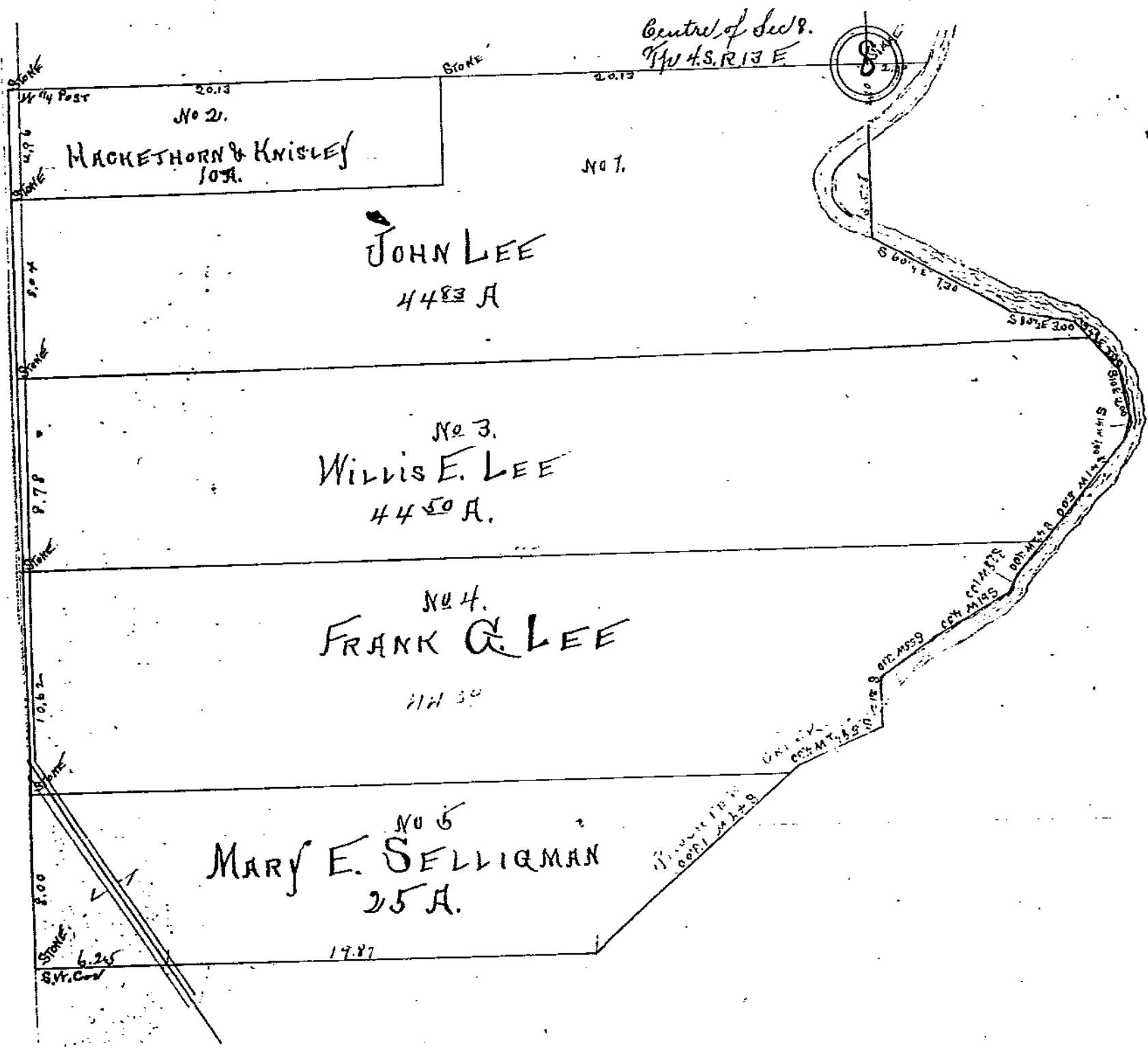

Survey of the North west part of the
 South west quarter and a part of the
 west part of the south east quarter
 of Section eight (8) township four (4)
 South range thirteen (13) East

- No 1 For John Lee
- No 2 For Mackethorn and Knisley
- No 3 For Willis E. Lee
- No 4 For Frank G. Lee
- No 5 For Mary E. Selligman

Surveyed March 29 & April 1st 1898.
 A. Schoenberger
 Surveyor W.C.D.

TAX MAP COPY