

TAX MAP COPY

Survey No. 754
NE Cor NW4
Sec. 30 - T. 25 - R. 14 E Crane Tp.
Wyandot County
By A.J. Moon # 661 Reg. Sur.
& R.H. Hehr # 1159 " "
May 23, 1946
Lucille Southward

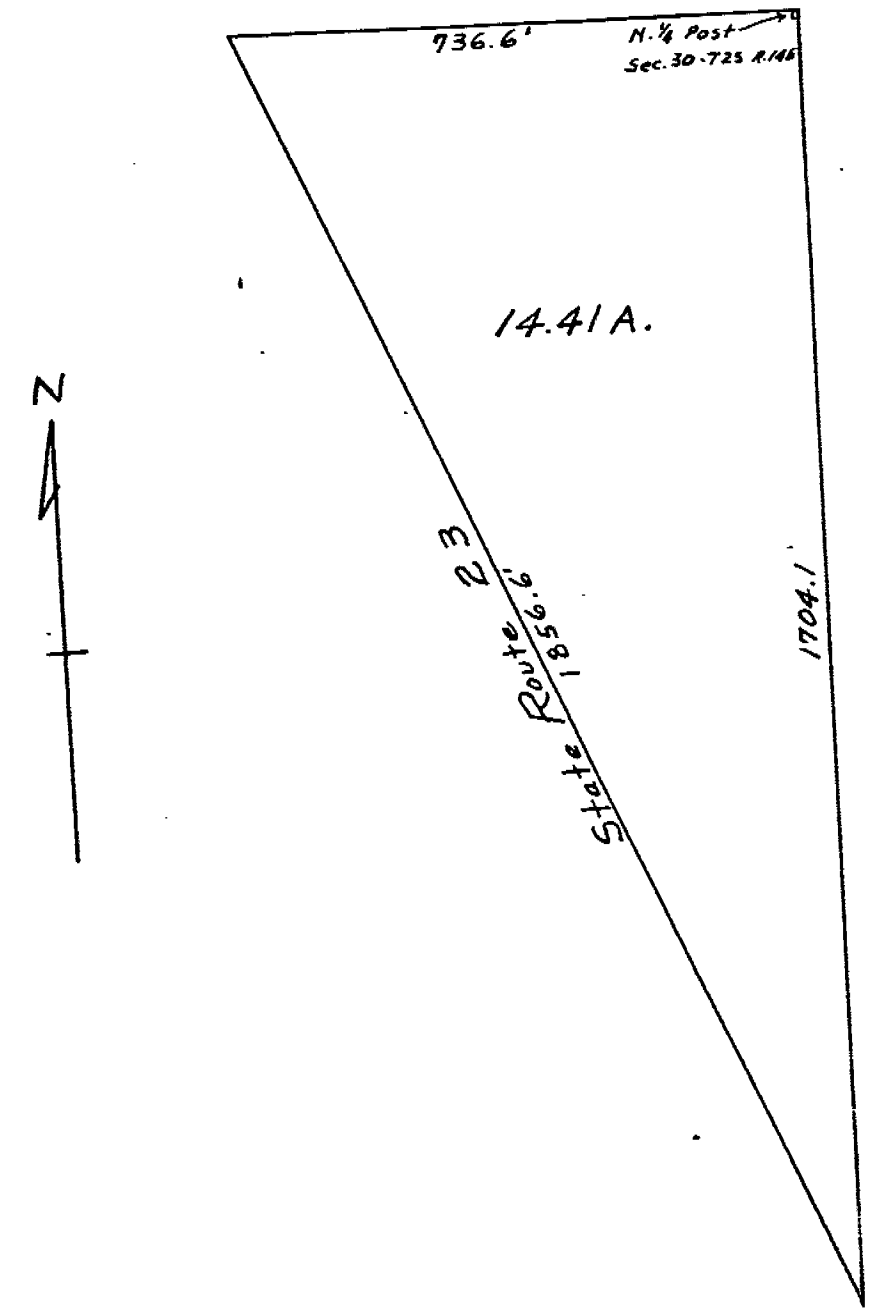

TAX MAP COPY

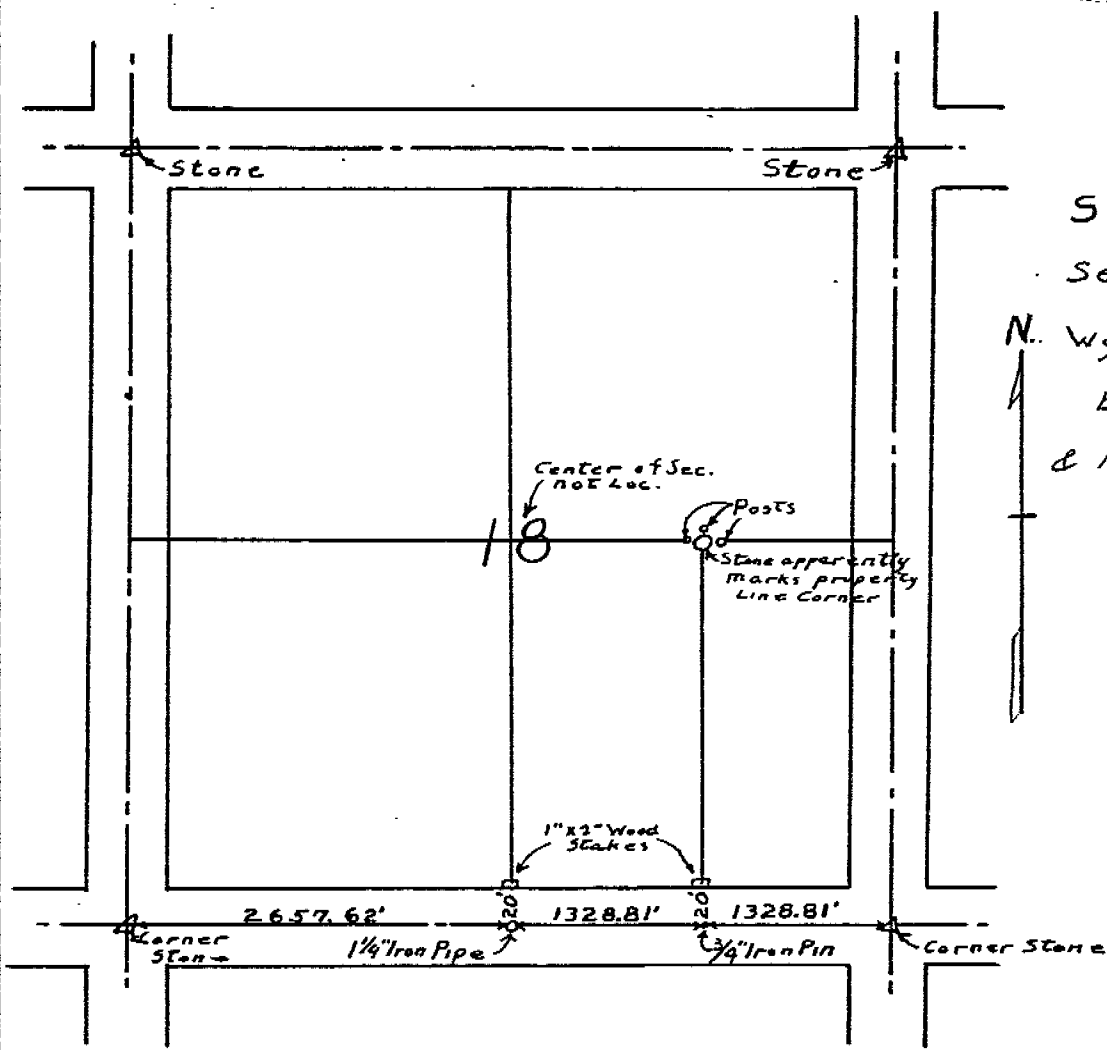

Survey No 753
Survey Plat of W² SE⁴
Sec. 18-T2S-R15E, Eden Twp.
N. Wy. Co. Ohio for C. W. Naus
by Argyle Moon # 661 Reg. Ser.
& Raymond H. Hettr # 1159 " "
June 6, 1946