

Survey N^o 895

Re-establishment Of Original Survey Made Of
Lot N^o 6 Of The Sub-Division Of Original Outlots
N^o 171 & 172 By T.E. Grisell, et al In 1884 As
Shown In Plat Book N^o 2, Page 166 In The Wyandot
County Records Office.

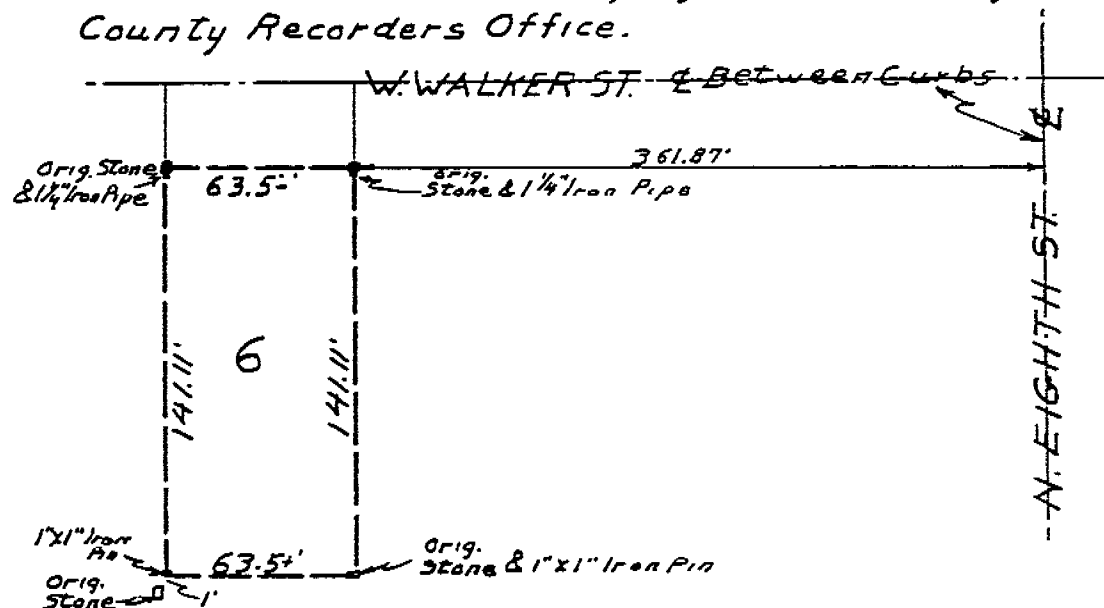

Made For Trustees Of St. Pauls Evangelical
Lutheran Church, Upper Sandusky, Wyandot
County, Ohio In October, 1958. Certified True
And Correct To The Best Of My Knowledge,
Oct. 22, 1958 *Raymond H. Hahn*, Ohio Registered
Surveyor N^o 1159.

Survey N^o 896

Survey Plat Of A Parcel Of Real Estate Surveyed
For MILTON C. HAWKINS In Sec. 28-T2S-
R14E, Crane Township, Wyandot County, Ohio.

Cast Iron Monument
Box Over Stone
Marking N¹/₄ Post
Sec. 28-T2S-R14E.

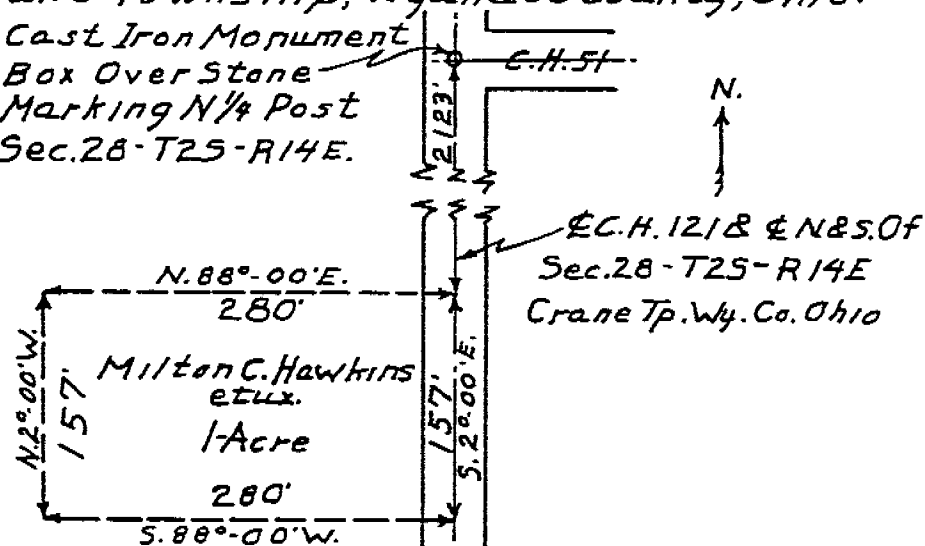

Certified True And Correct To The Best Of My
Knowledge On Oct. 23, 1958, Raymond H. Hale, Ohio
Registered Surveyor N^o 1159.

