

# SURVEY N<sup>o</sup> 938

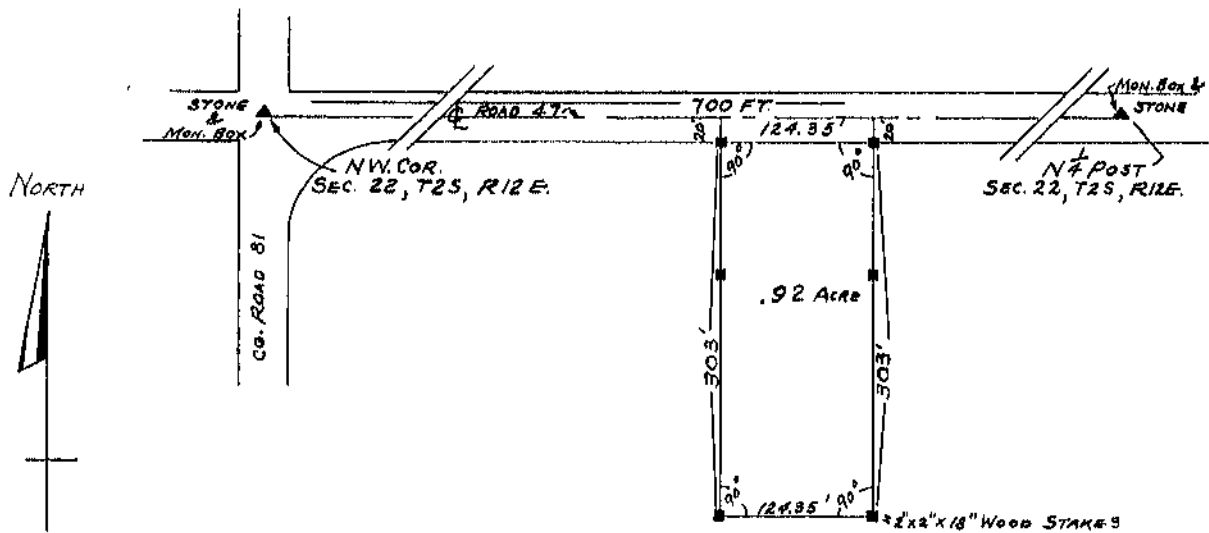

A parcel of land located in the northwest quarter of Section twenty two (22), Township two (2) South, Range twelve (12) East, Richland Township, Wyandot County, Ohio, and more definitely described as follows: Beginning at a point in the north section line of Section twenty two (22), Township two (2) South, Range twelve (12) East said point being 700 feet east of the northwest quarter of said Section twenty two (22) thence south turning an angle of 90° a distance of 323 feet, thence west turning an angle of 90° a distance of 124.35 feet, thence north turning an angle of 90° a distance of 323 feet to the north line of Section twenty two (22) thence east along the north section line 124.35 feet to the point of beginning. Containing 0.92 of an acre be the same more or less.

Surveyed September 16, 1961

*A. J. Moon* (s.s. signed)  
A. J. Moon, Registered Surveyor  
State of Ohio  
Certificate Number 661

TAX MAP COPY