

SURVEY N° 970

DATE 10-10-63

SUBJECT NORMAN GOTTFRIED  
PARCEL OF LAND IN THE E. PART  
OF THE NW¼ OF THE NW¼ OF  
SEC. 21 RICHLAND TWP. WYANDOT  
COUNTY, OHIO (T2S, R12E)

SCALE 1" = 40'

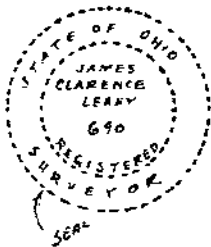
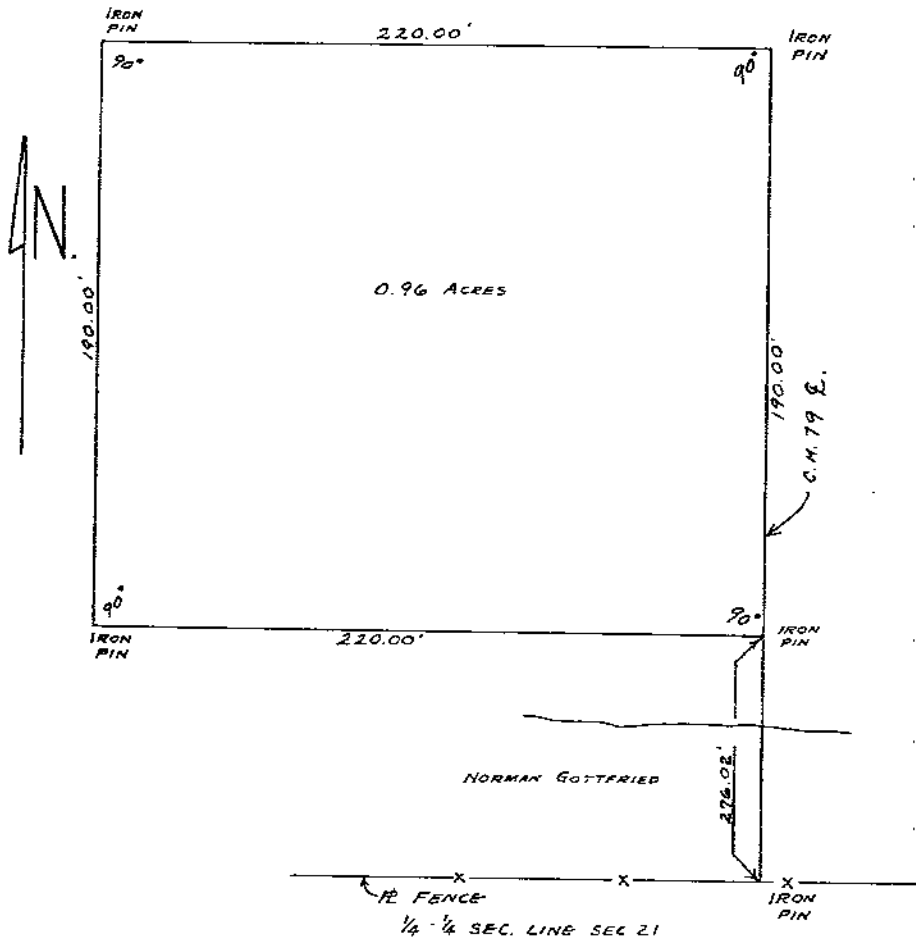

I CERTIFY THE DATA ON THIS PLAT TO BE  
CORRECT AS SURVEYED BY ME. OCT. 1963.

*James C. Leaky (original)*  
Reg. Surv.

TAX MAP COPY