

# PLAT OF SURVEY FOR CAREY SENIOR CITIZENS' CENTER

BEING PART OF LOTS 45 AND  
46 ALONG WITH A PORTION OF  
THE RAILROAD RIGHT OF WAY  
SITUATED IN THE VILLAGE OF  
CAREY, WYANDOT COUNTY, OHIO

## REFERENCE

D.B. 174, PG. 385  
S.R. 5, PG. 286  
P.B. 4, PG. 25

## LEGEND

- 3/4" IRON ROD WITH CAP SET
- 3/8" IRON ROD FOUND
- RAILROAD SPIKE FOUND
- SURVEY NAIL SET IN CURB
- (P) PLATTED
- (M) MEASURED

## NOTE

THE BEARING OF EAST FINDLAY  
STREET IS BASED ON THAT USED  
AND RECORDED IN PLAT BOOK 4,  
PAGE 25. ALL OTHER BEARINGS  
WERE THEN CALCULATED FROM  
FIELD ANGLES.

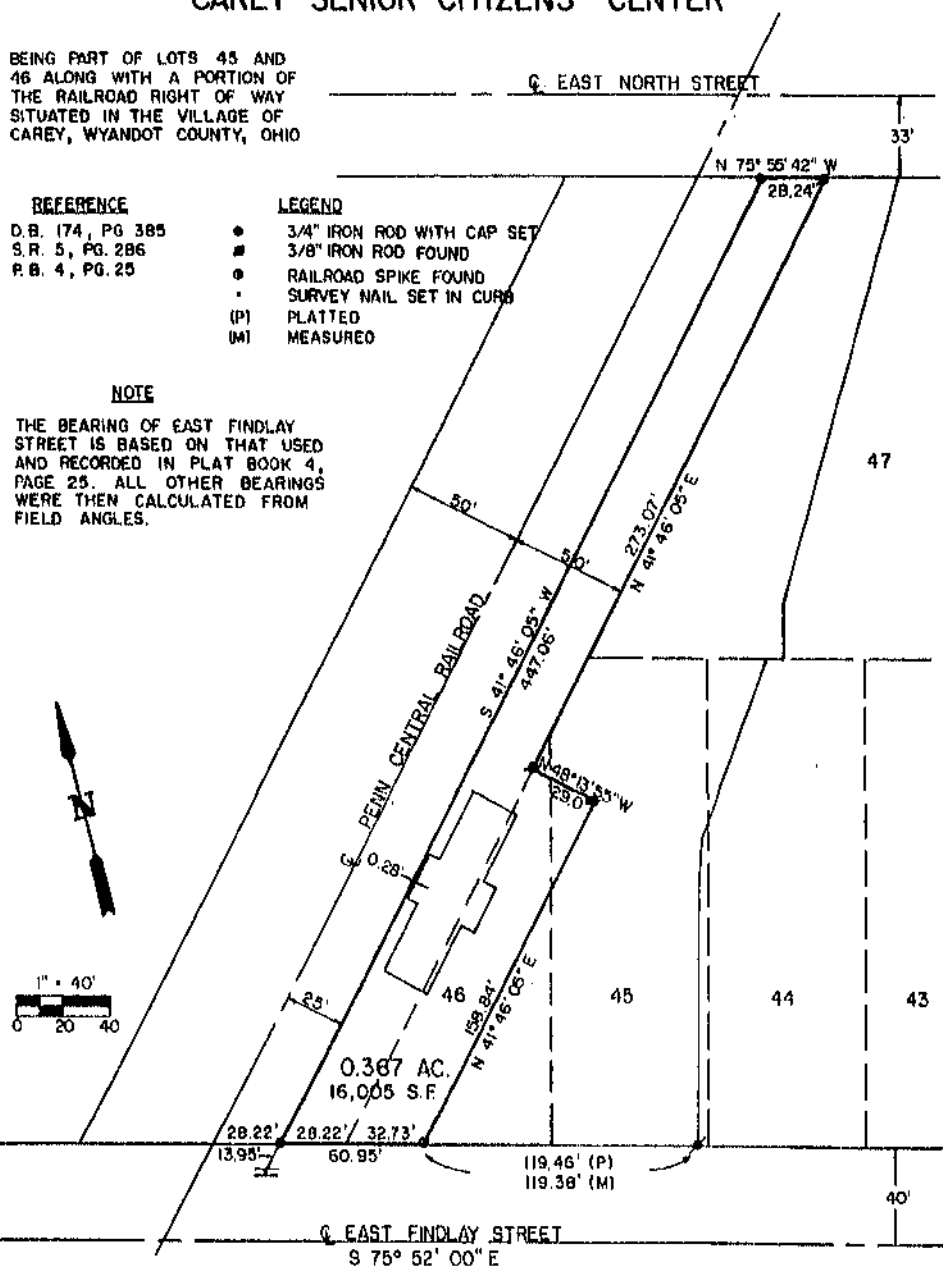

SURVEY NO. 3055  
RECORDED 8/22/1982  
IN SURVEY RECORD VOL. 4, PAGE 102  
TAX MAP COPY WYANDOT CO.

SURVEYED BY WYANDOT  
COUNTY ENGINEER'S OFFICE  
JAMES A. MORRIS  
JAMES A. MORRIS P.E., P.S.  
WYANDOT COUNTY ENGINEER  
OHIO REG. SURVEYOR NO. 6560