

LANDS IN CRANE  
20-2-14  
VOL. 6,  
PG. 464

# PLAT OF SURVEY FOR UPPER UNITED DEVELOPMENT CORPORATION

BEING PART OF THE SOUTHEAST QUARTER OF SECTION 20,  
TOWNSHIP 2 SOUTH, RANGE 12 EAST, LOCATED IN THE CITY  
OF UPPER SANDUSKY, WYANDOT COUNTY, OHIO.

UPPER UNITED  
DEVELOPMENT CORP.  
D.B. 146, PG. 146

R/W PER  
D.B. 182, PG. 68

ORIGINAL R/W  
LINE

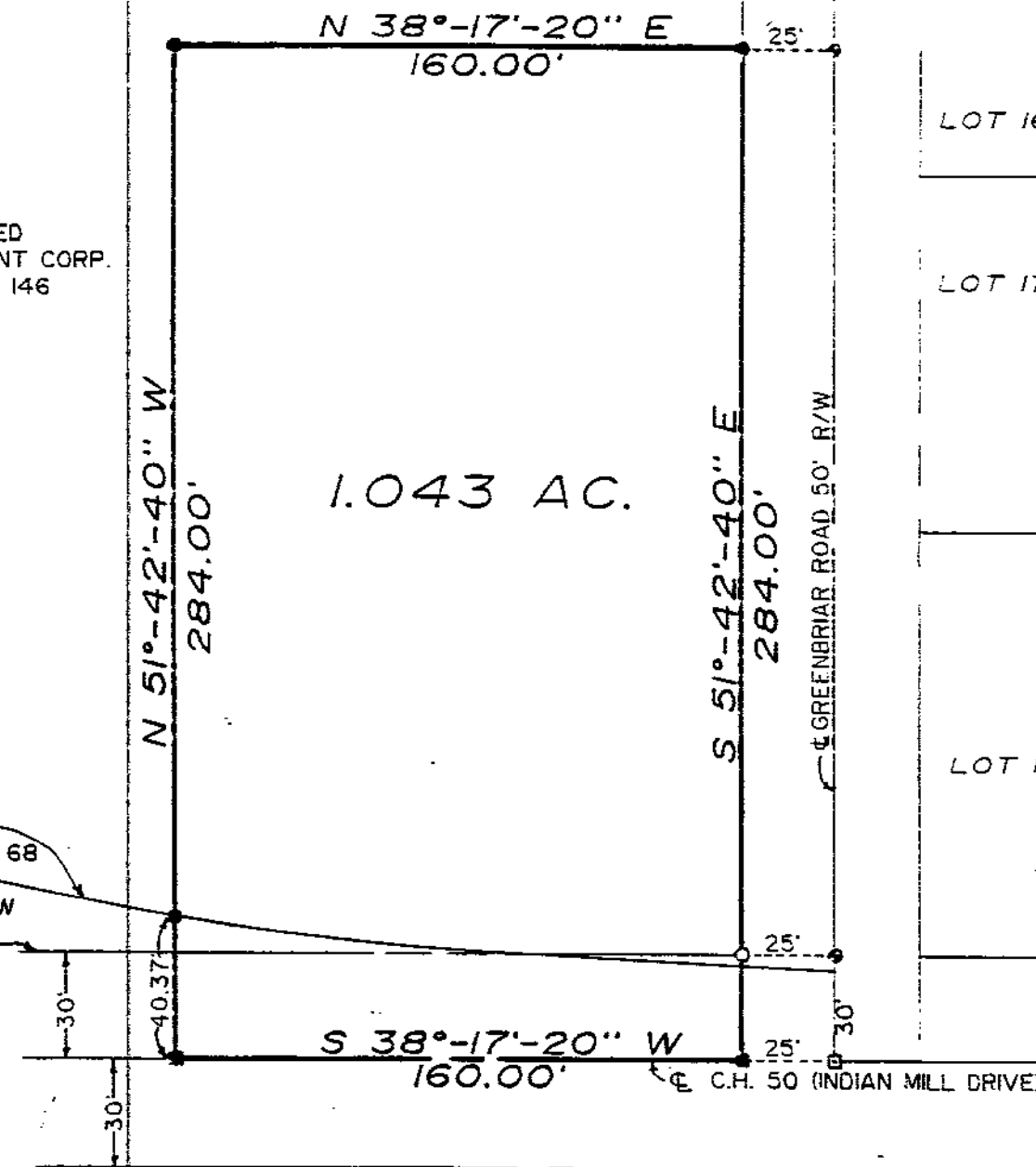

LOT 16

LOT 17

LOT 18

NOTE:  
BEARINGS SHOWN HEREON ARE  
TO AN ASSUMED MERIDIAN AND  
ARE USED TO DENOTE ANGLES  
ONLY.

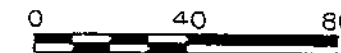

SCALE 1"=40'

## LEGEND

- RAILROAD SPIKE SET
- PK NAIL SET
- SURVEY NAIL FOUND
- 5/8" IRON PIN SET
- 3/4" IRON PIPE END

## NOTE:

ALL 5/8" IRON PINS SET ARE 30" LONG  
REINFORCING RODS WITH YELLOW PLASTIC  
CAPS STAMPED "MAKEEVER & NORRIS"  
UNLESS OTHERWISE NOTED.

## SURVEYOR'S CERTIFICATE

THE UNDERSIGNED HEREBY CERTIFIES TO S.U.D.C.  
THAT THE DRAWING HEREIN IS REPRESENTATIVE OF A  
TRUE AND ACCURATE SURVEY PERFORMED BY MYSELF  
IN ACCORDANCE WITH THE "MINIMUM STANDARDS FOR  
BOUNDARY SURVEYS IN THE STATE OF OHIO" AND  
THAT ALL INFORMATION SHOWN IS TRUE AND CORRECT  
TO THE BEST OF MY KNOWLEDGE AND BELIEF.

SURVEY NO. 3510

RECORDED SEPT 29 1988

RECORD VOL. 6 PAGE 464

TAX MAP DEPT. WYANDOT CO.

*Robert Lyn Makeever*

ROBERT LYN MAKEEVER, P.E., P.S.  
PROFESSIONAL SURVEYOR NO. 6828  
DATE: 9-23-88

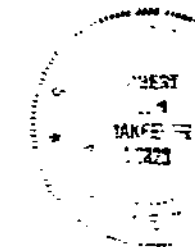

MAKEEVER AND NORRIS  
ENGINEERS & SURVEYORS  
207 1/2 S. SANDUSKY AVE.  
P.O. BOX 325  
BUCYRUS, OHIO 44820  
PHONE: (419) 562-7757

ASSISTANTS:  
DENNIS SEVILLE  
JAMES L. BROWN

DATE: SEPT. 18, 1988

FILE: 88-101

DWG. BY: J.L.H.

VOL. 6 PAGE 464