

CRANE  
26-2-14  
VOL 6,  
PG. 598

SURVEY NO. 3670  
VOL 6 PAGE 598  
DATE June 20, 1990

J.J.E.L. CORPORATION  
D.B. 193, PG. 921

ACREAGE SUMMARY  
8.22 ACRES ORIGINAL TRACT  
2.00 ACRES THIS SURVEY  
6.22 ACRES REMAINING

#### DESCRIPTION

BEING PART OF THE SOUTHWEST QUARTER OF  
SECTION 26, TOWNSHIP 2 SOUTH, RANGE 14 EAST,  
CRANE TOWNSHIP, WYANDOT COUNTY, OHIO.

0 100 200  
SCALE 1" = 100'

#### LEGEND

- 5/8" IRON PIN SET
- PK NAIL SET
- ⊗ 3/4" IRON PIPE END
- PK NAIL END

#### NOTE

1. ALL 5/8" IRON PINS SET ARE 30" LONG  
REINFORCING RODS WITH YELLOW PLASTIC  
CAPS STAMPED "MAKEEVER & ASSOC."  
UNLESS OTHERWISE NOTED.
2. BEARINGS SHOWN HEREON ARE TO AN  
ASSUMED MERIDIAN AND ARE USED TO  
DENOTE ANGLES ONLY.

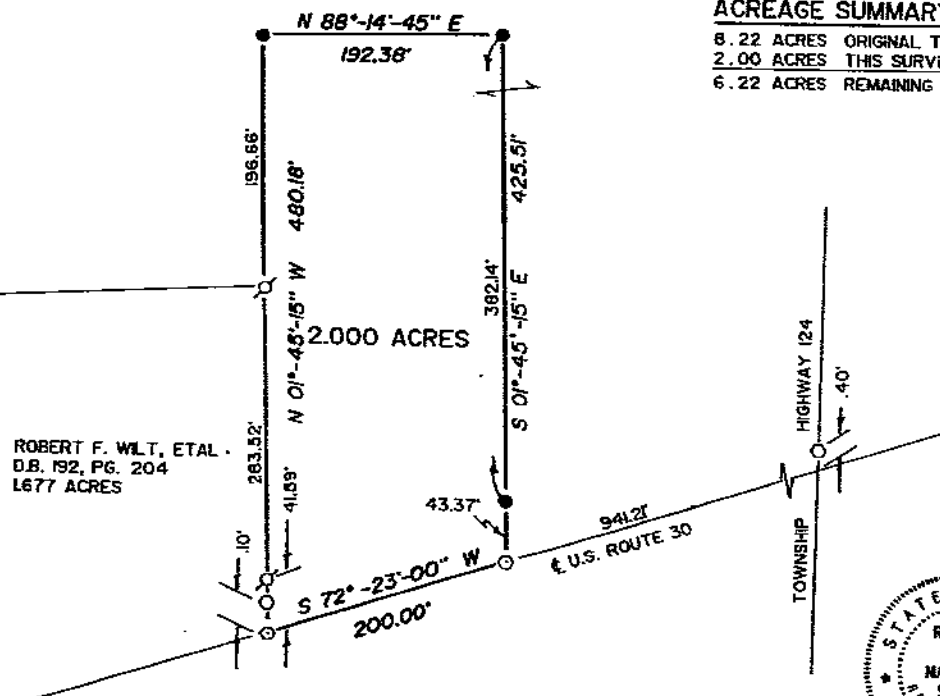

ROBERT F. WILT, ETAL.  
D.B. 192, PG. 204  
1677 ACRES



#### SURVEYOR'S STATEMENT

THE UNDERSIGNED HEREBY STATES TO J.J.E.L.  
THAT THE DRAWING HEREIN IS REPRESENTATIVE OF AN  
ACTUAL SURVEY PERFORMED BY MYSELF OR UNDER MY  
SUPERVISION AND THAT ALL INFORMATION SHOWN IS TRUE  
AND CORRECT TO THE BEST OF MY KNOWLEDGE AND BELIEF.

*Robert Lyn Makeever*  
ROBERT LYN MAKEEVER, P.E., P.S.  
PROFESSIONAL SURVEYOR NO. 6828  
DATE: 6-11-90

**Makeever & Associates** ENGINEERS \* SURVEYORS  
(419) 562-7757  
P.O. BOX 325, 207 S. SANDUSKY AVE. BUCYRUS, OHIO 44820

ASSISTANTS:  
DENNIS SEVILLE  
ERIC KANABLE  
DRAWN BY: RWB  
FILE NO: 90-090

PLAT OF SURVEY FOR:

**J.J.E.L.**