TYMOCHTEE
35 – 1 – 14

VOL. 6
PG. 615

TAX MAP COPY

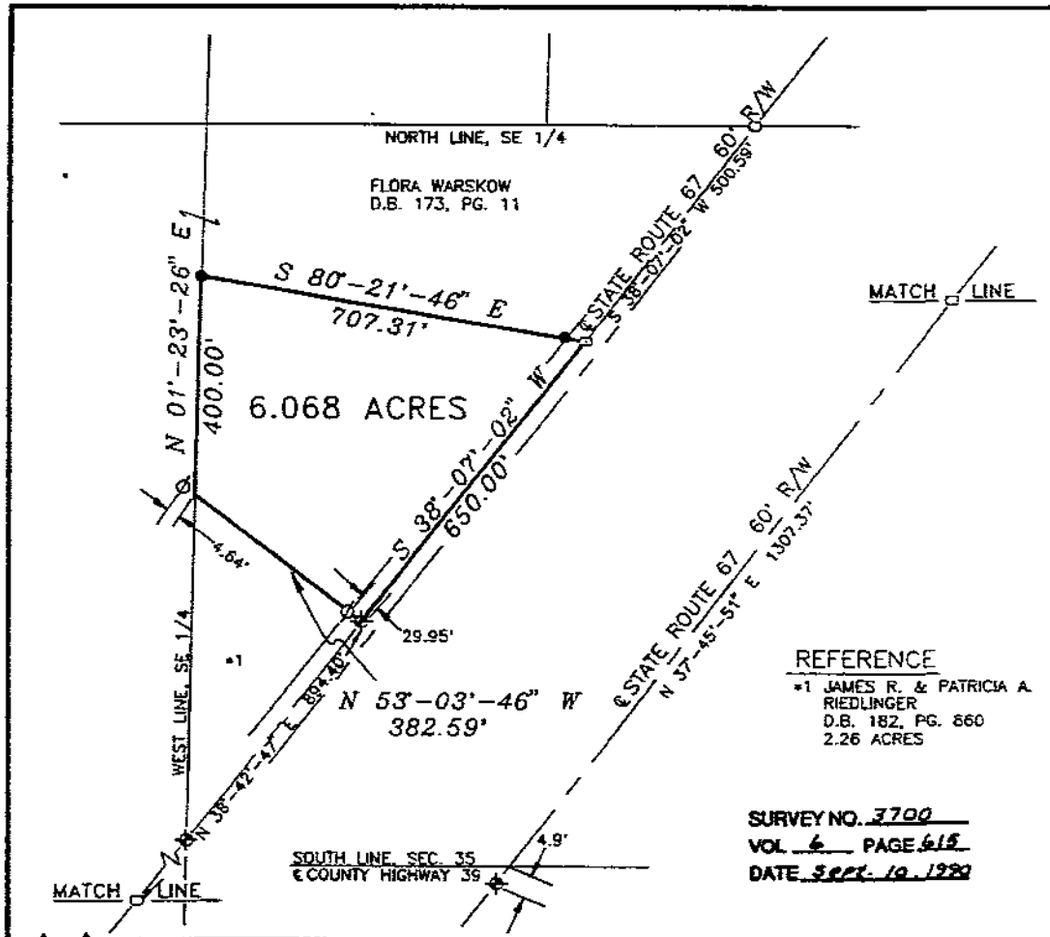

DESCRIPTION

BEING PART OF THE SOUTHEAST QUARTER OF SECTION 35, TOWNSHIP 1 SOUTH, RANGE 14 EAST, TYMOCHTEE TOWNSHIP, WYANDOT COUNTY, OHIO.

LEGEND

- RAILROAD SPIKE FND
- Ø 1" IRON PIPE FND
- ● 5/8" IRON PIN SET
- ▭ PK NAIL FND
- ⊙ PK NAIL SET

0 200 400
SCALE 1" = 200'

N

NOTES

1. ALL 5/8" IRON PINS SET ARE 30" LONG REINFORCING RODS WITH YELLOW PLASTIC CAPS STAMPED "MAKEEVER AND ASSOC." UNLESS OTHERWISE NOTED.
2. BEARINGS SHOWN HEREON ARE TO AN ASSUMED MERIDIAN AND ARE USED TO DENOTE ANGLES ONLY.

REFERENCE

*1 JAMES R. & PATRICIA A. RIEDLINGER
D.B. 182, PG. 860
2.26 ACRES

SURVEY NO. 3700
VOL. 6 PAGE 615
DATE Sept. 10, 1990

SURVEYOR'S STATEMENT

THE UNDERSIGNED HEREBY STATES TO JAMES RIEDLINGER THAT THE DRAWING HEREIN IS REPRESENTATIVE OF AN ACTUAL SURVEY PERFORMED BY MYSELF OR UNDER MY SUPERVISION AND THAT ALL INFORMATION IS TRUE AND CORRECT TO THE BEST OF MY KNOWLEDGE AND BELIEF.

Robert Lyn Makeever
ROBERT LYN MAKEEVER, P.E., P.S.
PROFESSIONAL SURVEYOR NO. 6828
DATE: 8-16-90
REV: 9-20-90

STATE OF OHIO ROBERT LYN MAKEEVER 6828 REGISTERED PROFESSIONAL SURVEYOR

Makeever & Associates
ENGINEERS * SURVEYORS
(419) 562-7757
P.O. BOX 325, 207 E S. SANDUSKY AVE. BUCYRUS, OHIO 44820

ASSISTANTS: DENNIS SEVILLE, CRAIG KOSINSKI
DRAWN BY: RWB
FILE NO: 90-120

PLAT OF SURVEY FOR:
JAMES RIEDLINGER