

W A R P O L E S T R E E T 6 0 ' R / W

CHURCH STREET

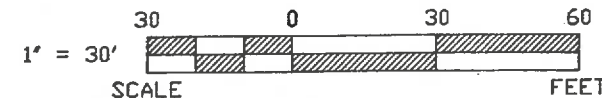
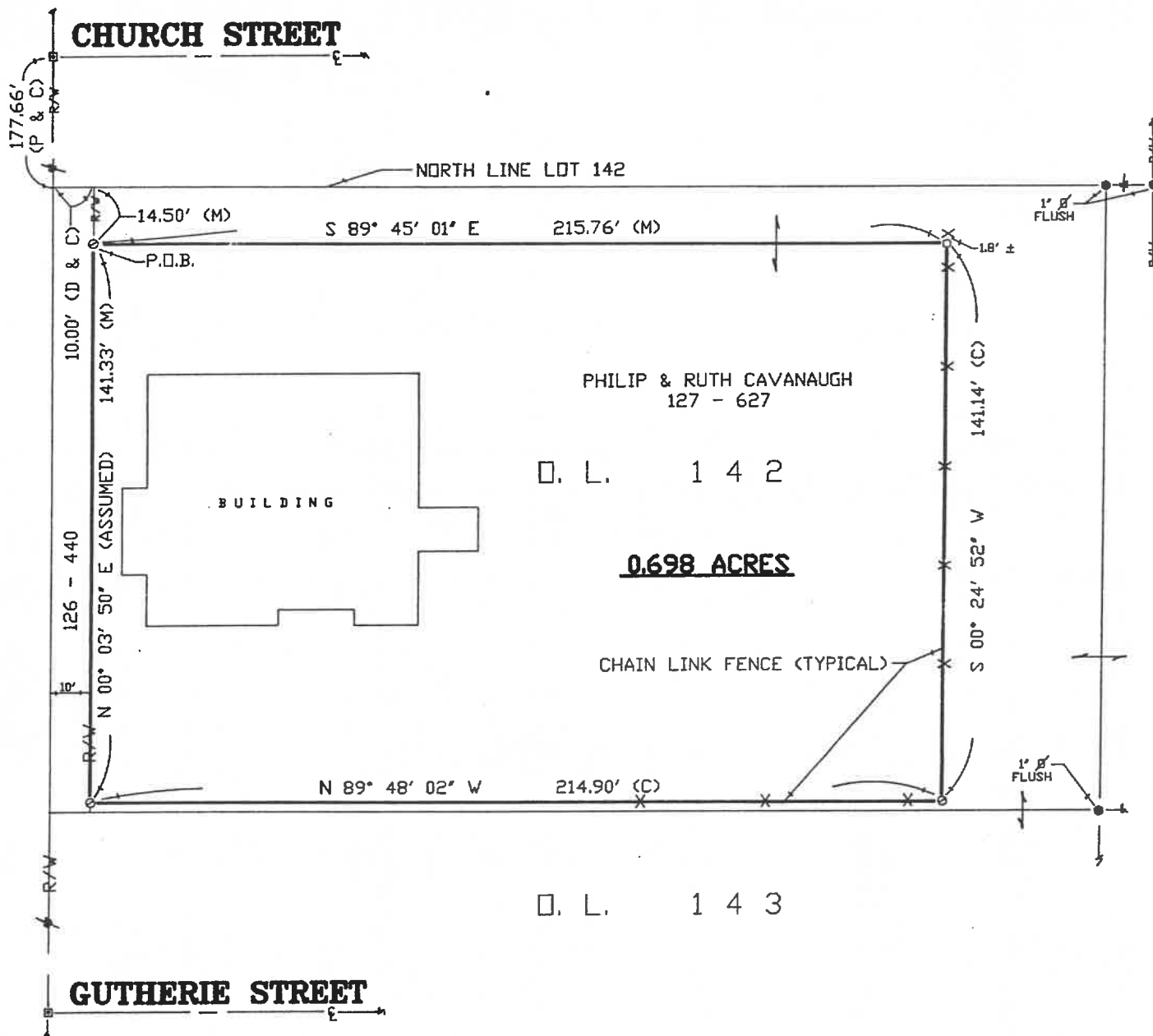

REFERENCES

DEED VOLUME & PAGE AS SHOWN

SURVEY NO. 890 & 2051

SURVEY NO. 3709

VOL 6 PAGE 622

DATE 10-16-90

NOTE: ALL IRON ROD SET ARE 1/2" DIA. WITH PERSONALIZED CAPS (HANK # 6972) DRIVEN FLUSH.

LEGEND

SET	FOUND	DESCRIPTION
▲	▲	STONE
■	■	MONUMENT BOX
⊗	⊗	CONC. MONUMENT
⊕	⊕	RAILROAD SPIKE
⊙	⊙	NAIL
●	●	IRON ROD
○	○	IRON PIPE
⦿	⦿	DRILL HOLE
■	■	WOOD POST
D		DEED
P		PLAT
M		MEASURED
S		SURVEYED
C		CALCULATED

I HEREBY DECLARE THAT THE ABOVE PARCEL WAS SURVEYED DURING OCTOBER, 1990. PROPERTY LINES SHOWN ARE LOCATED FROM DEEDS ON RECORD AND ARE DEED LINES. BEARINGS ARE ASSUMED FOR ANGULAR MEASUREMENT ONLY. ALL INFORMATION SHOWN IS TRUE AND CORRECT TO THE BEST OF MY KNOWLEDGE AND BELIEF.



James G. Homan, Jr.
JAMES G. HOMAN, JR., R.S. #6972 DATE
ORIGINAL SIGNED IN RED INK

HANK AND ASSOCIATES, INC.

ENGINEERING • SURVEYING

49 SOUTH WASHINGTON STREET, TIFFIN, OHIO 44883
419-447-4300

SURVEY FOR: **VILLAGE RESTAURANT**

BEING PART OF OUTLOT 142 IN THE CITY OF
UPPER SANDUSKY, SECTION 30, CRANE TOWNSHIP
T-2-S, R-14-E, WYANDOT COUNTY, OHIO

DRAWN BY:	CHECKED BY:	SHEET NO.
DJN 10-08-90	JGH 10-09-90	1 / 1
REVISIONS		JOB NO.
		90121-S (481)