

DONALD BARDON

SITUATED IN THE TOWNSHIP OF ANTRIM, COUNTY OF WYANDOT, STATE OF OHIO, AND BEING LOT 3 AND PART OF LOT 4 OF THE SOUTHWEST QUARTER, OF SECTION 27, TOWNSHIP 3 SOUTH, RANGE 15 EAST.

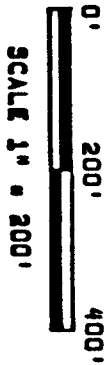

- LEGEND**
- SURVEY NAIL FOUND
 - SURVEY NAIL SET
 - ▲ STONE FOUND
 - RAILROAD SPIKE SET
 - STATE R/W MON. FOUND
 - 5/8" IRON ROD SET W/ PERSONALIZED CAP

DEED REFERENCE
O.B. 135, PG. 13

SURVEY NO. 3084
RECORDED 1-17 1984
IN SURVEY RECORD VOL 7 PAGE 10
TAX MAP DEPT. WYANDOT CO.

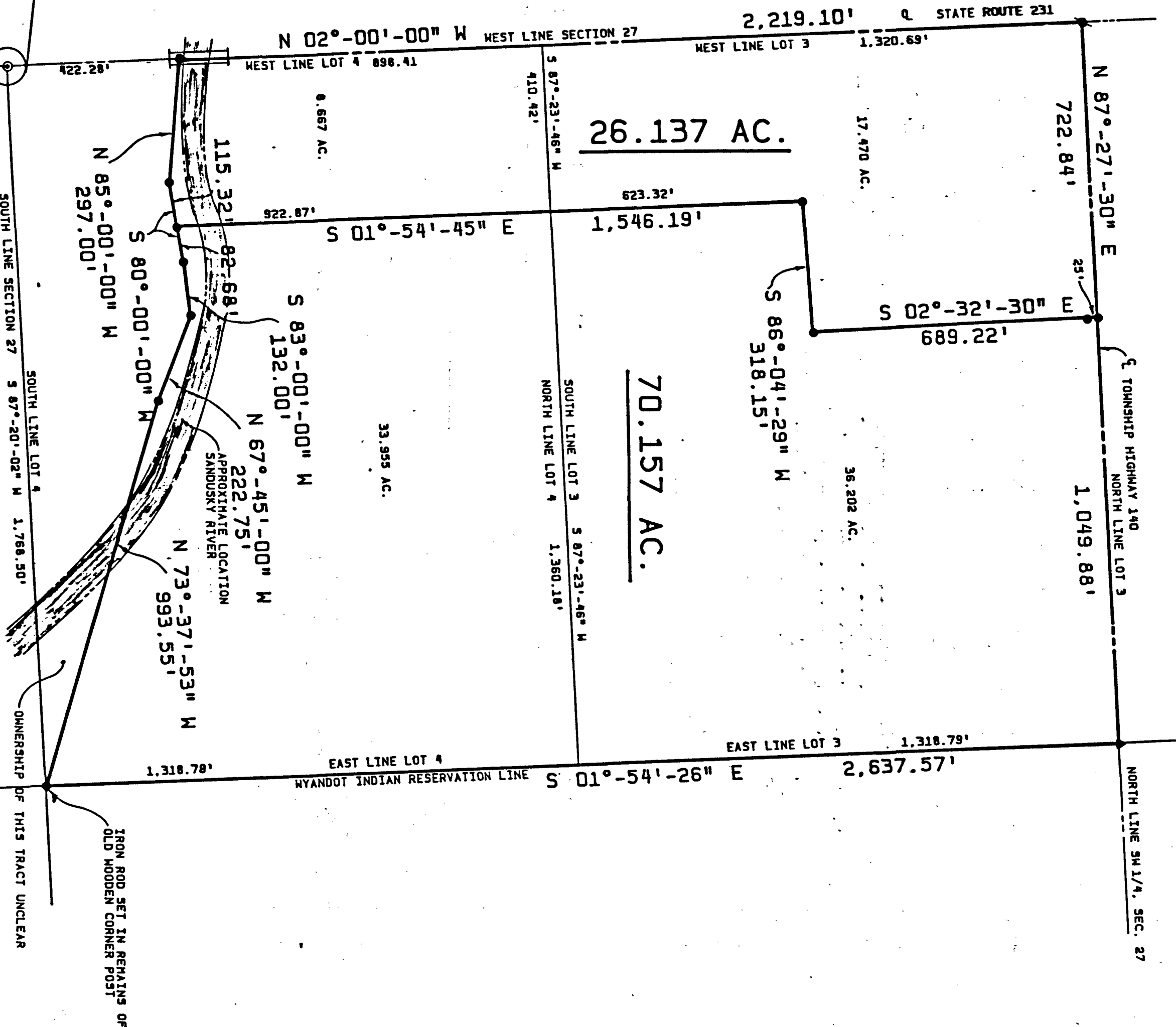
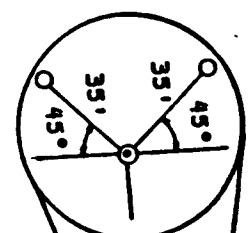

NOTE
THE BEARINGS USED IN THIS SURVEY ARE BASED ON THE CENTERLINE OF STATE ROUTE 231 BEING N 02°-00'-00" W AS FOUND IN DEED BOOK 135, PAGE 13. ALL OTHER BEARINGS WERE THEN CALCULATED FROM FIELD ANGLES.

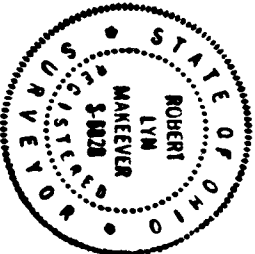

SURVEYORS CERTIFICATE

THE UNDERSIGNED HEREBY CERTIFIES TO DONALD BARDON THAT THE DRAWING HEREIN IS REPRESENTATIVE OF A TRUE AND ACCURATE SURVEY PERFORMED BY MYSELF IN ACCORDANCE WITH THE MINIMUM STANDARDS FOR BOUNDARY SURVEYS IN THE STATE OF OHIO AND THAT ALL INFORMATION SHOWN IS TRUE AND CORRECT TO THE BEST OF MY KNOWLEDGE AND BELIEF.

Robert Lyn Makeever
ROBERT LYN MAKEEVER, P.E., P.S.
REGISTERED SURVEYOR NO. 6826
DECEMBER 22, 1983