

DESCRIPTION
BEING PART OF THE WEST HALF OF THE SOUTH WEST QUARTER OF SECTION 35,
TOWNSHIP 2 SOUTH, RANGE 14 EAST, CRANE TOWNSHIP, WYANDOT COUNTY, OHIO.



0 30 60
SCALE 1"=30'

NOTE:
BEARINGS SHOWN HEREON ARE
TO AN ASSUMED MERIDIAN AND
ARE USED TO DENOTE ANGLES
ONLY.

REFERENCES
D.R. 3 PG. 89
D.R. 29 PG. 560

JOHN S. SWINEHART ETUX.
D.R. 136
PG. 7

LEGEND
● STONE & MON. BOX FND.
● 1/4"X1 1/2" IRON BAR FND.
● RAILROAD SPK. SET
● 5/8" IRON PIN SET

NOTE:
ALL 5/8" IRON PINS SET ARE 30" LONG
REINFORCING RODS WITH YELLOW PLASTIC
CAPS STAMPED "MAKEEVER & NORRIS".

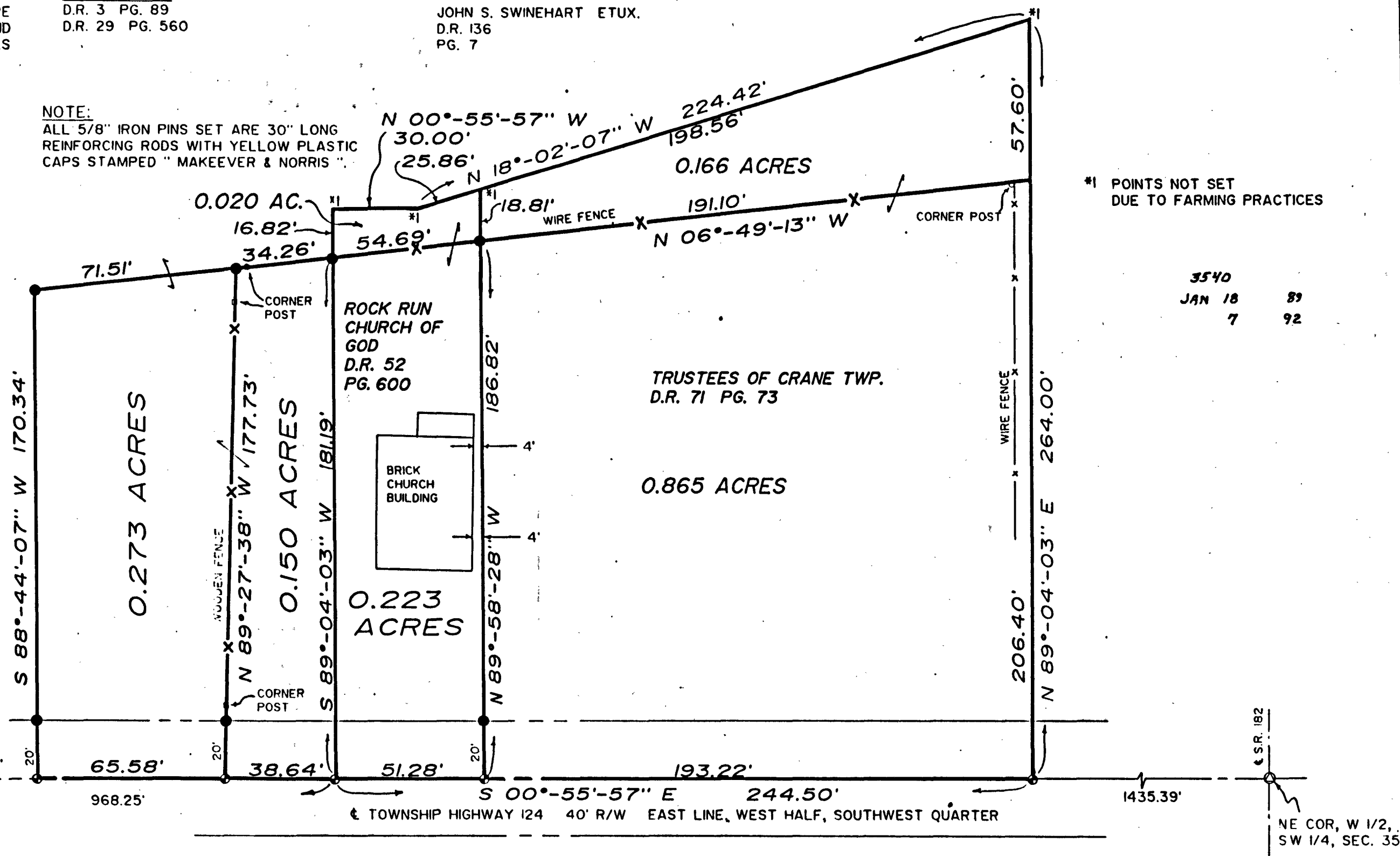

SURVEYOR'S STATEMENT
THE UNDERSIGNED HEREBY STATES TO THE ROCK RUN CHURCH OF GOD
THAT THE DRAWING HEREIN IS REPRESENTATIVE OF AN
ACTUAL SURVEY PERFORMED BY MYSELF OR UNDER MY
SUPERVISION AND THAT ALL INFORMATION SHOWN IS TRUE
AND CORRECT TO THE BEST OF MY KNOWLEDGE AND BELIEF.

Robert Lyn Makeever
ROBERT LYN MAKEEVER, P.E., P.S.
PROFESSIONAL SURVEYOR NO. 6828
DATE: 1-11-89
REV: 1-31-89

PLAT OF SURVEY FOR
ROCK RUN CHURCH OF GOD

ASSISTANT:
DENNIS SEVILE
FILE: 88-036
DWG. BY: DAS

PHONE (419) 562-7757

MAKEEVER AND NORRIS
ENGINEERS & SURVEYORS
207 1/2 S. SANDUSKY AVE., BUCYRUS, OHIO 44820