

BENCH MARK ELEVATION = 100.00' ASSUMED
PK NAIL IN EAST BASE OF POWER POLE 208' WEST AND
39' SOUTH OF THE SOUTHWEST PROPERTY CORNER.

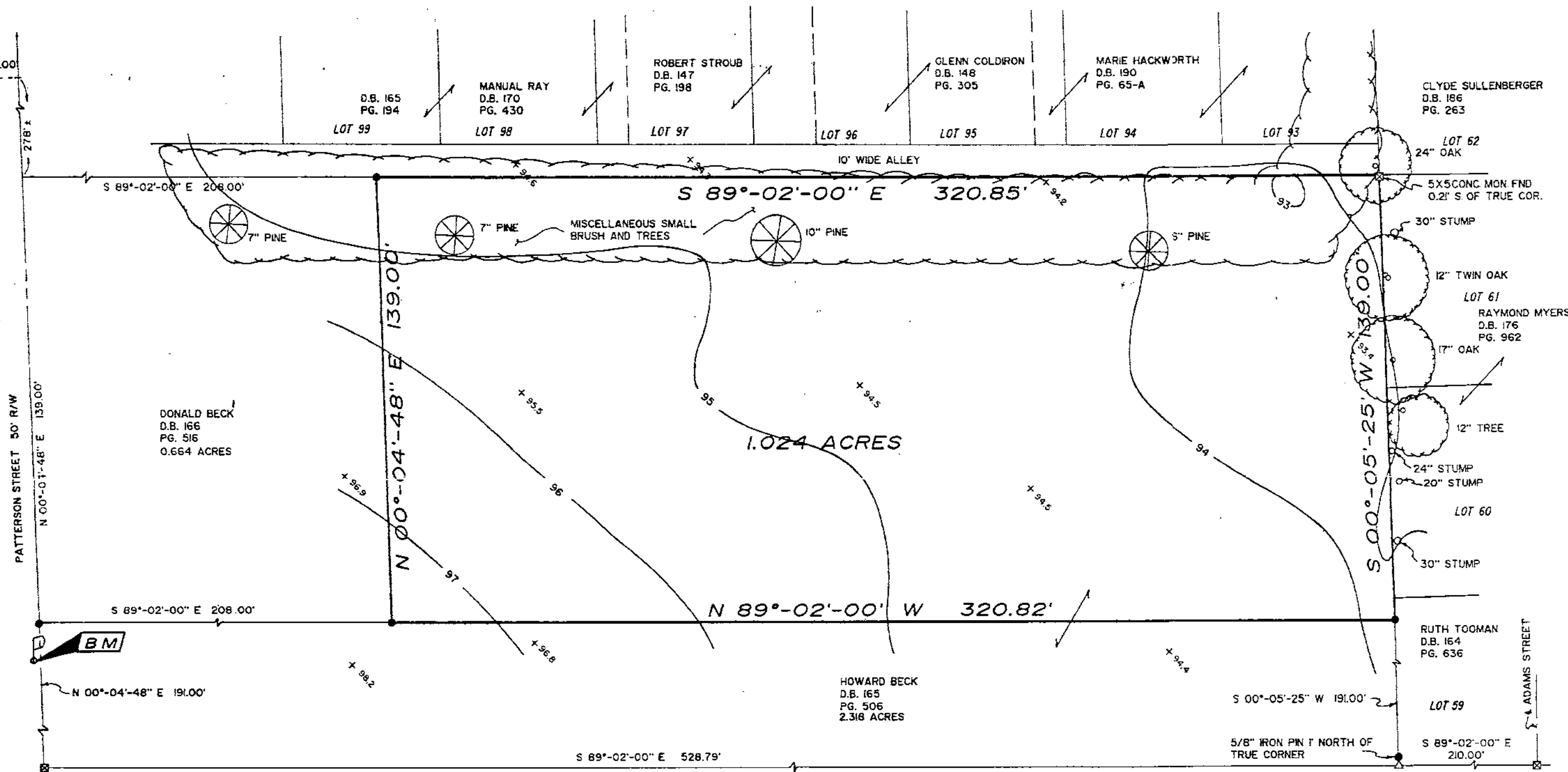

NOTE:
ALL 5/8\"/>

LEGEND
5X5 CONC. MON. FND.
STO. FND.
5/8\"/>

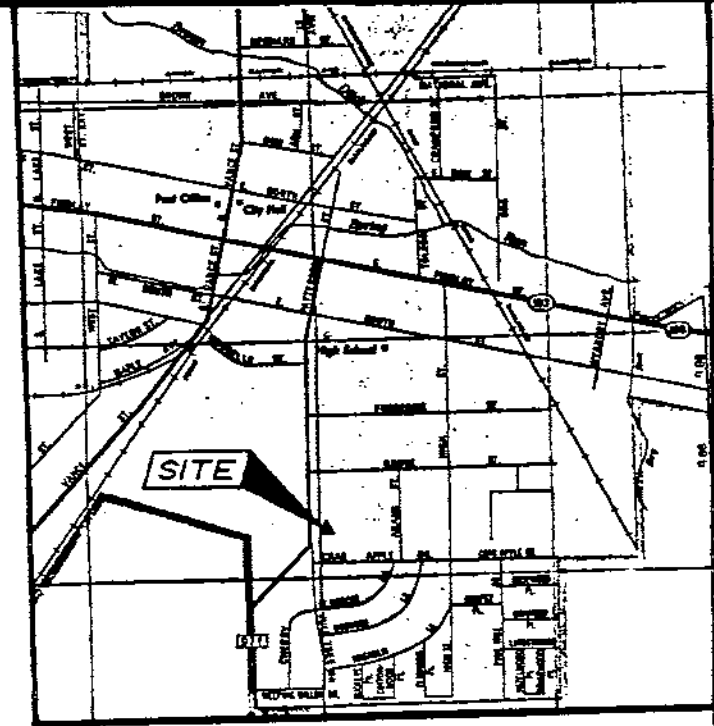
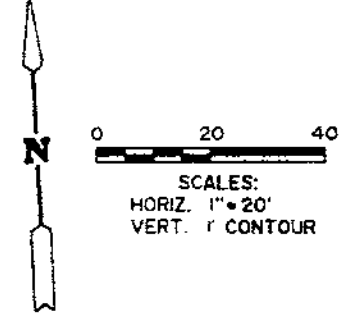

DESCRIPTION
BEING PART OF THE NORTHWEST QUARTER OF
SECTION 21, TOWNSHIP 1 SOUTH, RANGE 13 EAST,
LOCATED IN THE VILLAGE OF CAREY, COUNTY OF
WYANDOT, STATE OF OHIO.

NOTES:
THE UTILITY LINES SHOWN WERE NOT PHYSICALLY LOCATED.
INDICATED LINES WERE DRAWN AT APPROXIMATE LOCATIONS
FROM INFORMATION OBTAINED FROM THE RESPECTIVE UTILITIES.

WATER AND SEWER
VILLAGE OF CAREY
127 NORTH VANCE STREET
CAREY, OHIO 43316
ATTN: ROY COPPLER
PHONE: (419) 396-7681

GAS
COLUMBIA GAS OF OHIO
218 SOUTH MAIN STREET
P. O. BOX 867
FINDLAY, OHIO 45840
PHONE: (419) 422-3565

ELECTRIC
VILLAGE OF CAREY
127 NORTH VANCE STREET
CAREY, OHIO 43316
ATTN: ROGER DEAN
PHONE: (419) 396-7681

CABLE TELEVISION
NORSEMAN CABLEVISION INC.
220 NORTH MAIN STREET
ADA, OHIO 45810
ATTN: ALEXANDER FISHER
PHONE: (800) 448-0013

TELEPHONE
GTE NORTH INCORPORATED
100 EXECUTIVE DRIVE
MARION, OHIO 43302
PHONE: (614) 383-0411



SURVEY NO. 3634
VOL. 7 PAGE 112
DATE DEC. 8, 1992

SURVEYOR'S STATEMENT
THE UNDERSIGNED HEREBY STATES TO M M CONSTRUCTION
THAT THE DRAWING HEREIN IS REPRESENTATIVE OF AN
ACTUAL SURVEY PERFORMED BY MYSELF OR UNDER MY
SUPERVISION AND THAT ALL INFORMATION SHOWN IS TRUE
AND CORRECT TO THE BEST OF MY KNOWLEDGE AND BELIEF.

Robert L. Makeever
ROBERT LYN MAKEEVER, P.E., P.S.
PROFESSIONAL SURVEYOR NO. 6828
DATE: 4-26-89

PLAT OF TOPOGRAPHIC SURVEY FOR
MM CONSTRUCTION
SCALE: AS NOTED
REVISIONS:
ASSISTANTS:
DENNIS SEVILLE
FILE: 89-02
DRAWN BY: DAS
SURVEYOR'S NAME: MAKEEVER AND NORRIS ENGINEERS & SURVEYORS
207 1/2 S. SANDUSKY AVE., BUCYRUS, OHIO 44820
PHONE: (419) 562-7757