SURVEY FOR - JAMES K. HEILMAN

o $\frac{1}{2}$" ø PERSONALIZED IRON PIPE SET
PT. NW4
SEC. 9
T. 2 S , R. 13 E.
TWP.: SALEM
COUNTY: WYANDOT
OHIO.
SURV. REF.
VOL. 5, PG. 297, NO. 1559

SURVEY NO. 9113
VOL 7 PAGE 148
DATE Mar 26, 1991

0 100 200
SCALE: 1 INCH = 100 FEET

DEED REF.: VOL. 121 , PG. 579,
" 151 , PG. 464 &
" 161 , PG. 152

ASSUMED NORTH

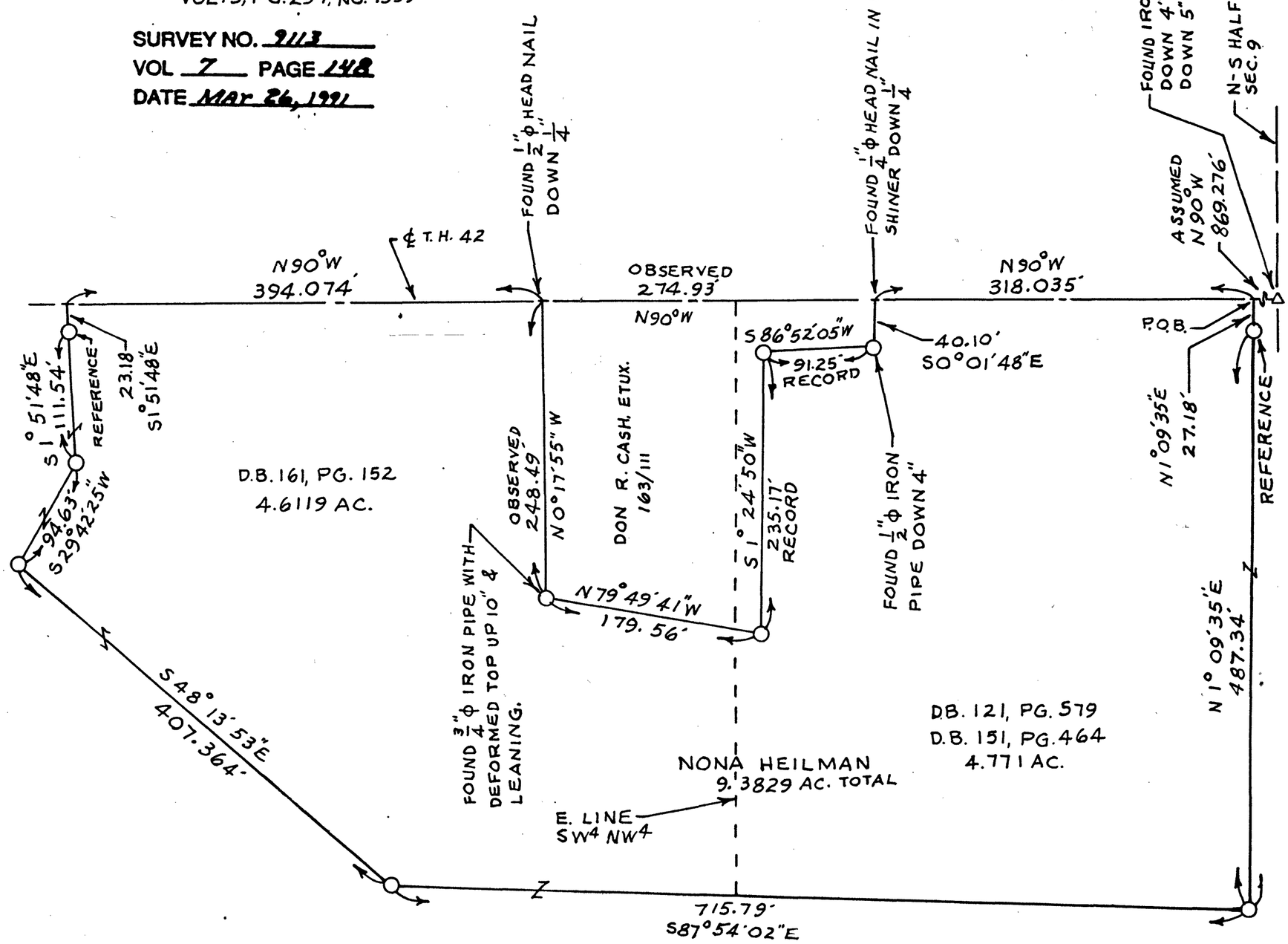

STATE OF OHIO
JERRY B. WEININGER
5647
REGISTERED SURVEYOR

NO BUILDINGS, WELL OR SEPTIC TANK ON PARCEL

I Hereby Certify The Above Plat To Be True & Correct According To A Survey.

Made in MAR. 13, 1991
Ohio Registered Surveyor No. 5647.
By Jerry B. Weininger
JERRY B. WEININGER