

**H-1002**

*SURVEY MADE FOR W. RICKENBACHER  
8-23-91*

DATE 9-9-91

Note: This plat and description prepared from an actual field survey, all bearings refer to the north line of section 11 as being N. 89°-37'-00" E.

Thomas C. Hubbell  
Thomas C. Hubbell PLS  
Reg. Surveyor #5044

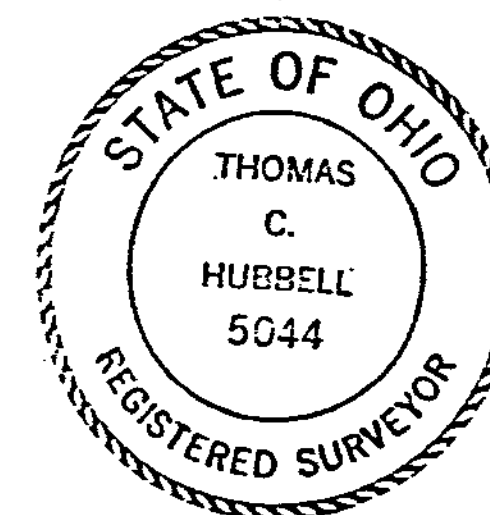

**T.C. HUBBELL SURVEYING, INC.**  
3755 TOWNSHIP ROAD 25  
ADA, OHIO 45810  
(419)634-9516

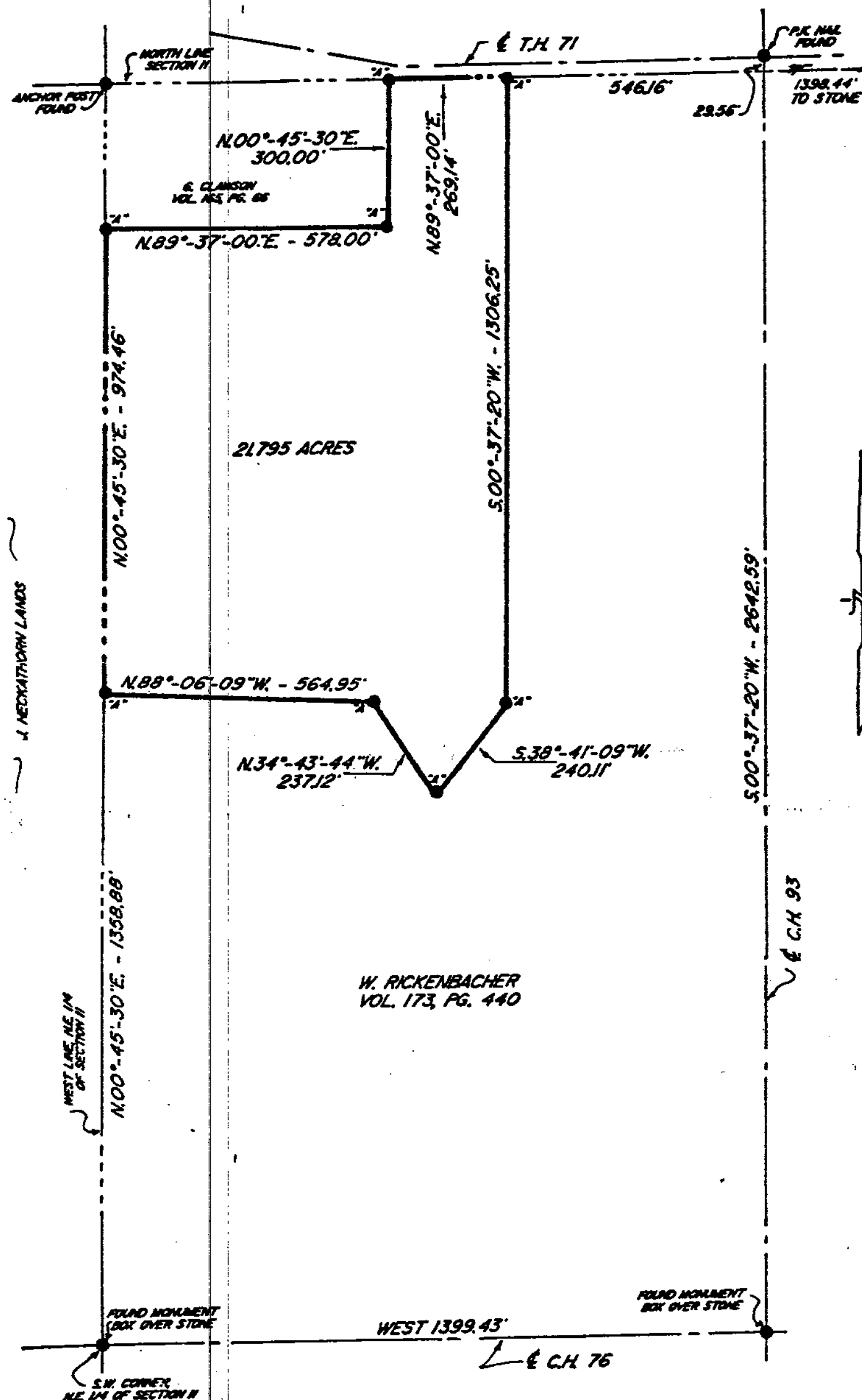

2" - 5" ROW  
PIN SET

