

MICHAEL SCHENBERGER
189 - 595

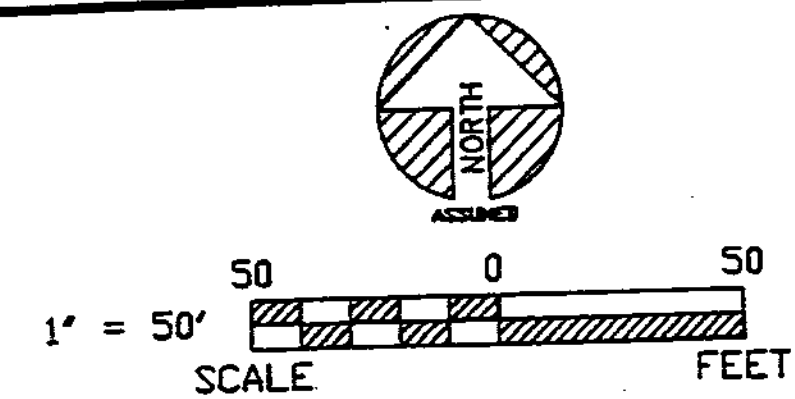
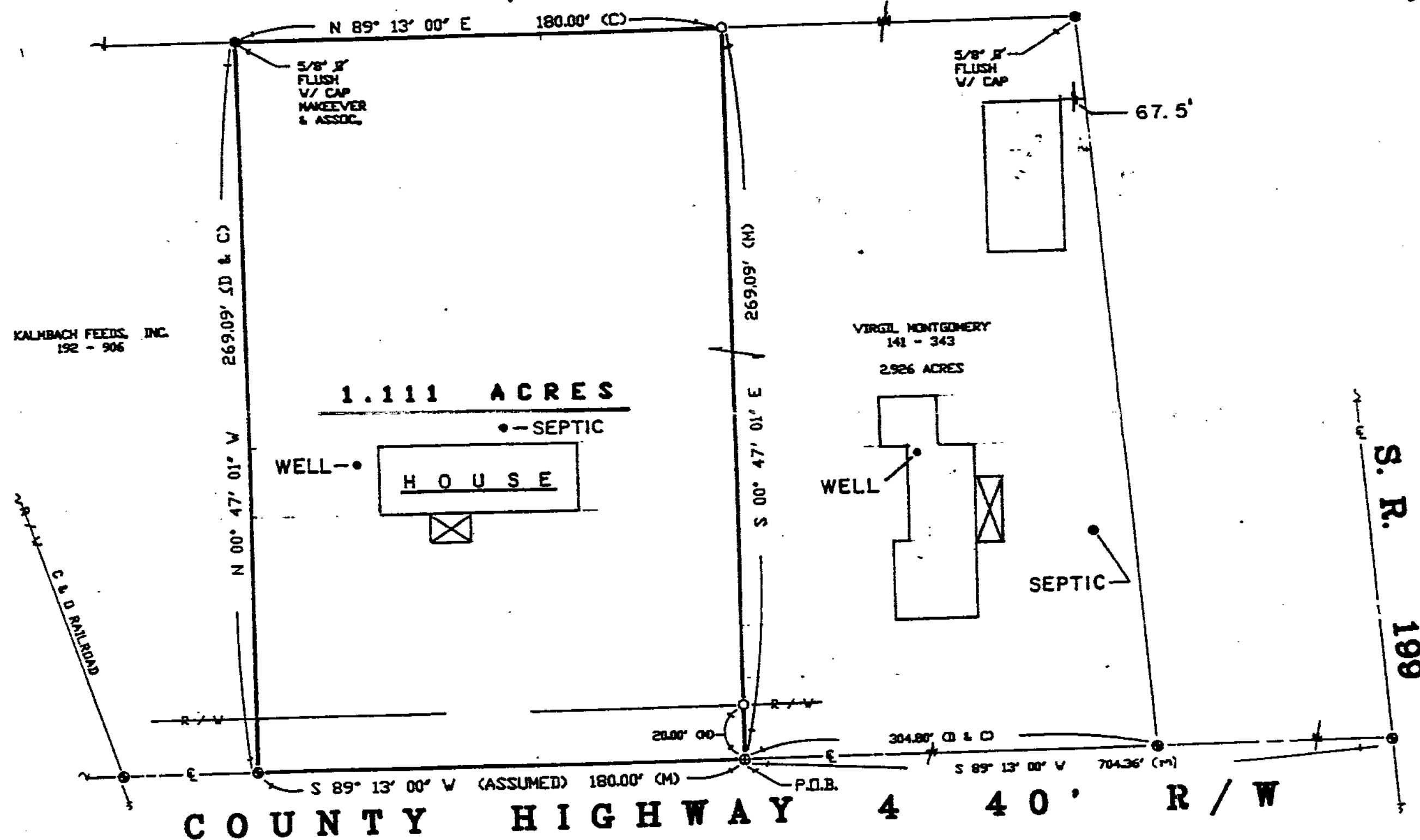

REFERENCES

DEED VOLUME & PAGE AS SHOWN

SURVEY VOLUME 6, PAGE 551

SURVEY NO. 9160
VOL 7 PAGE 194
DATE 9-30-91

NOTE: ALL IRON ROD SET ARE 1/2\"/>

LEGEND

SET	FOUND	DESCRIPTION
△	▲	STONE
□	■	MONUMENT BOX
⊕	⊙	CONC. MONUMENT
⊗	⊘	RAILROAD SPIKE
○	●	NAIL
○	●	IRON ROD
○	●	IRON PIPE
○	●	DRILL HOLE
○	●	WOOD POST
D		DEED
P		PLAT
M		MEASURED
S		SURVEYED
C		CALCULATED

I HEREBY DECLARE THAT THE ABOVE PARCEL
WAS SURVEYED DURING SEPT. 1991
PROPERTY LINES SHOWN ARE LOCATED FROM
DEEDS ON RECORD AND ARE DEED LINES.
BEARINGS ARE ASSUMED FOR ANGULAR MEASUREMENT ONLY. ALL INFORMATION SHOWN IS
TRUE AND CORRECT TO THE BEST OF MY
KNOWLEDGE AND BELIEF.



James G. Homan, Jr.
JAMES G. HOMAN, JR., P.S. #6972 DATE 9-9-91
ORIGINAL SIGNED IN RED INK

HANK AND ASSOCIATES, INC.

ENGINEERING • SURVEYING
137 SOUTH WASHINGTON STREET, TIFFIN, OHIO 44883
419-447-4300

SURVEY FOR: **KEITH MONTGOMERY**

LOCATED IN THE NW. 1/4 OF SECTION 2,
SALEM TOWNSHIP, T-2-S, R-13-E,
WYANDOT COUNTY, OHIO

DRAWN BY:	CHECKED BY:	SHEET NO.
D.J. 9-91	JGH	1 / 1
REVISIONS		JOB NO.
CHANGED ELM. @ NE CORNER = 704.36' TO (M)		9117-S (495)