

TAX MAP COPY

H-1123

PLAT OF A SURVEY
IN THE N.E. 1/4 OF
SECTION 11, T-4-S, R-12-E
MARSELLES TOWNSHIP
WYANDOT COUNTY, OHIO

SURVEY MADE FOR W. RICKENBACHER
6-24-92

SURVEY NO. 9259
VOL 8 PAGE 62
DATE 7-9-92

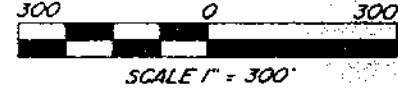

REVISED 7-13-92

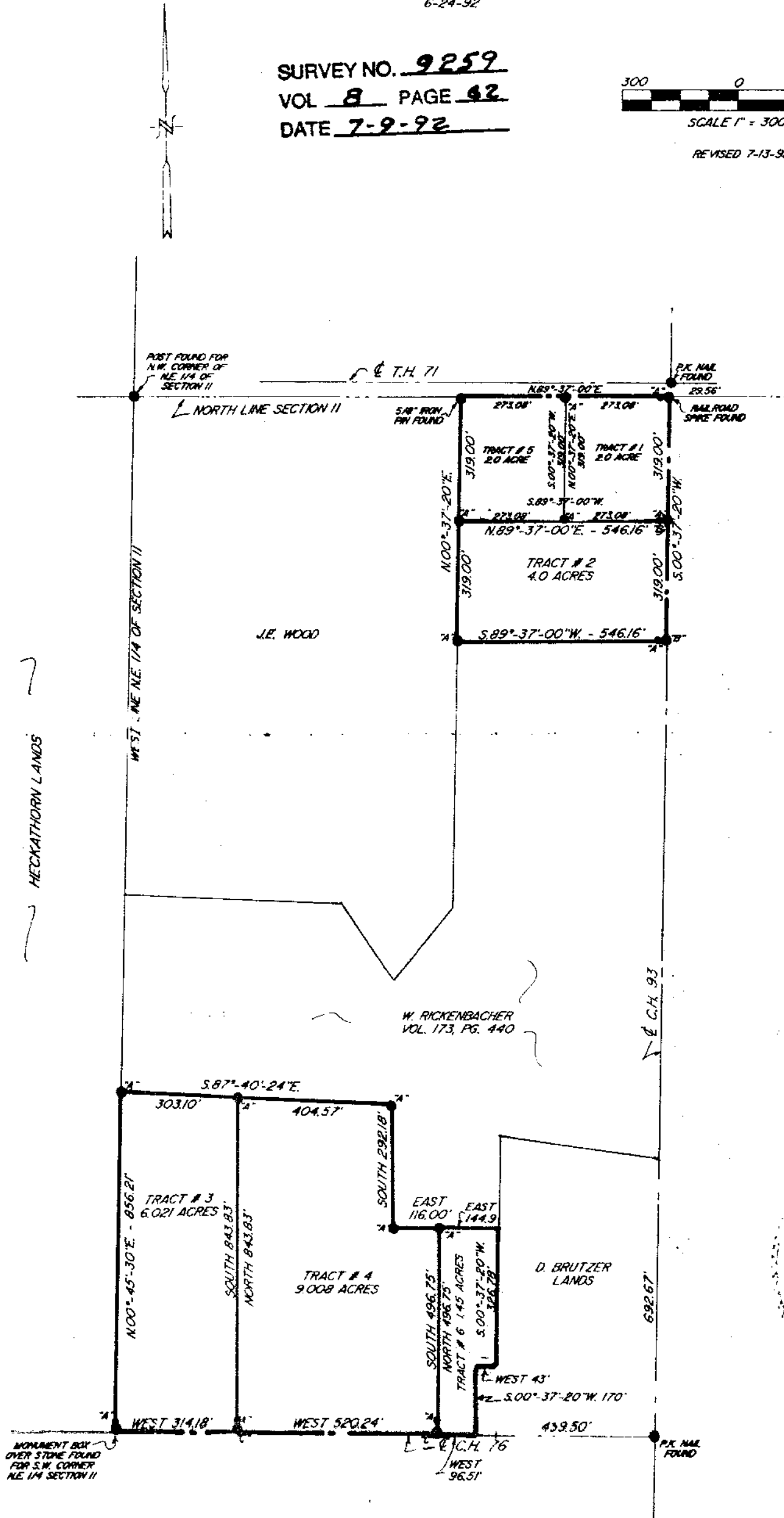

T.C. HUBBELL SURVEYING, INC.
3755 TOWNSHIP ROAD 25
ADA, OHIO 45810
(419) 634-9516

"A" = 1/2" IRON PIN SET
"B" = STEEL REF SET
"C" = RAILROAD SPIKE SET