

PLAT FOR
Kalmbach Feeds

DESCRIPTION: Being a part of the NE $\frac{1}{4}$ of Section 11, T 2 S, R 13 E, Salem Township, County of Wyandot, State of Ohio.

NOTE: The bearings on this plat are based upon an assumed meridian and are used only for the purpose of describing angular measurements.

I.P. Set = $\frac{1}{2}$ " x 30" Rebar with Peterman Associates' Cap

R.R. SPIKE SET at North Line, Sec. 11
(E.C.H. 42)

Wyandot County Deed References:
Deed Volume 185, Page 208

KALMBACH FEEDS, INC.

3 Acres

Volume 155
Page 212

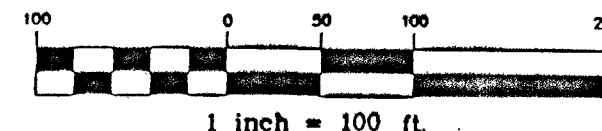
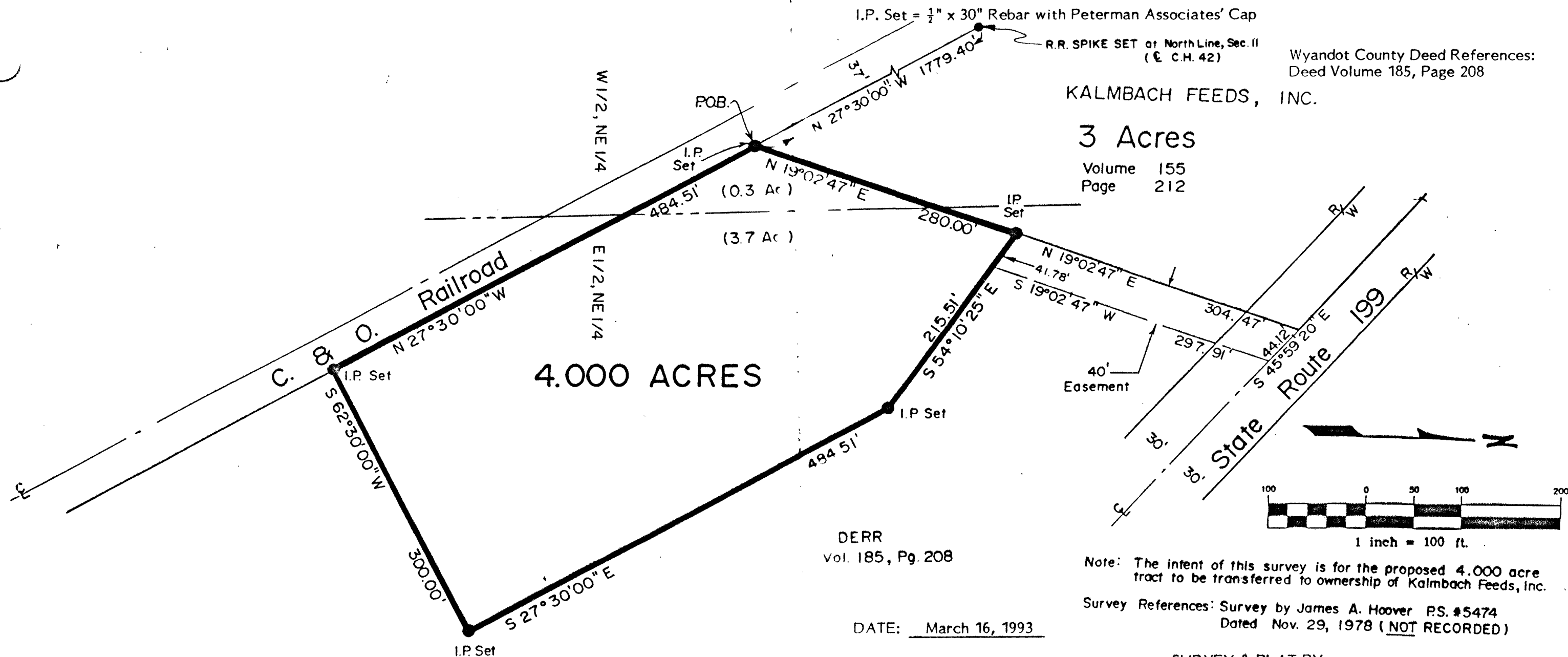

Note: The intent of this survey is for the proposed 4.000 acre tract to be transferred to ownership of Kalmbach Feeds, Inc.

Survey References: Survey by James A. Hoover PS. #5474
Dated Nov. 29, 1978 (NOT RECORDED)

SURVEY & PLAT BY:

Nick E. Nigh
Nick E. Nigh, Registered Surveyor #7384
Peterman Associates, Inc.
Findlay, Ohio

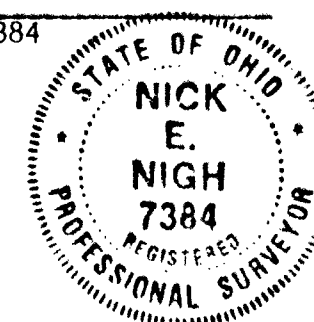

SURVEY NO. 9350
VOL. 8
DATE 4-14-93

114