

SURVEY FOR - TOM ROUSH

$\frac{1}{2}$ " ϕ PERSONALIZED IRON PIPE SET
 PT. SE $\frac{1}{4}$
 SEC. 8
 T. 2 S. R. 15 E.
 TWP.: EDEN
 COUNTY: WYANDOT
 OHIO.
 $\frac{1}{2}$ " ϕ HEAD PK NAIL
 $\frac{1}{2}$ " ϕ HEAD PK NAIL
 OVER STONE &
 MON. BOX

DEED REF.: VOL. 155, PG. 7

SURVEY REFERENCES:
 VOL. 4, PG. 318, NO. 1,018
 VOL. 8, PG. 173

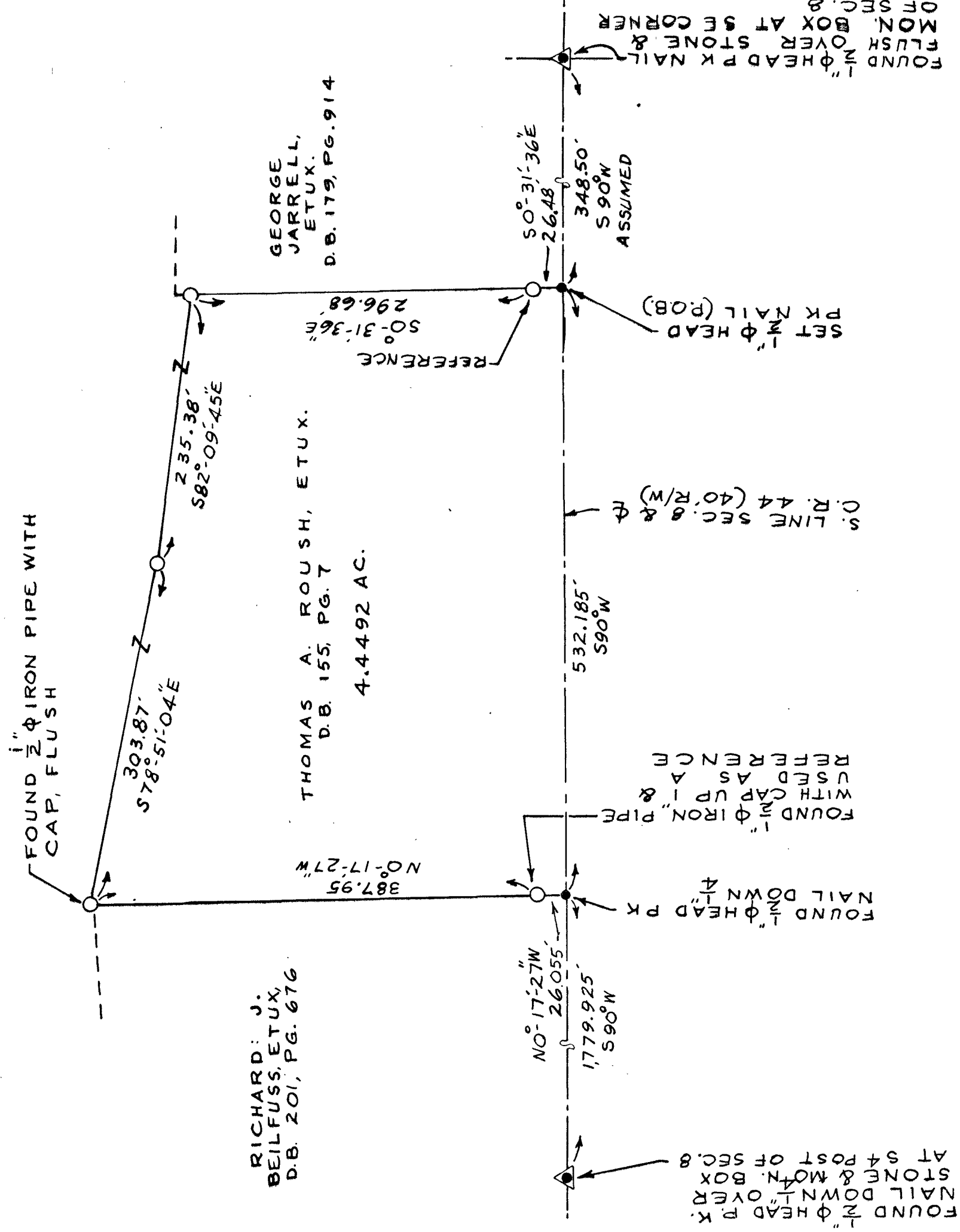
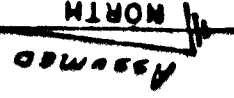
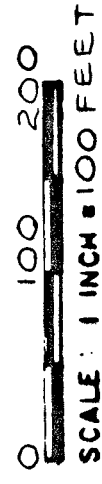

NO BUILDINGS ON THIS PARCEL
 NOTE: FENCE FOUND ON E. PROPERTY LINE
 DOES NOT CORRESPOND WITH DEED
 INFORMATION.

SURVEY NUMBER 93110

VOLUME 8 PAGE 138

DATE 11-2-93

I HEREBY CERTIFY THIS
 PLAT TO BE CORRECT AS
 MADE ON OCT. 22 & NOV. 9, 1993
 AND DEEM IT WORTHY OF
 PRESERVATION.
 OHIO REGISTERED SURVEYOR
 NO. 5647

BY Jerry B. Weinger
 JERRY B. WEINGER

