

ACREAGE SUMMARY

ORIGINAL TRACT	40.000	ACRES
THIS SURVEY	0.826	ACRES
REMAINING TRACT	39.174	ACRES

SURVEY NUMBER: 9537

VOLUME: 8, PAGE: 208

FILING DATE: 5-26-95

DESCRIPTION

BEING PART OF THE SOUTHWEST QUARTER OF SECTION 8, TOWNSHIP 2 SOUTH, RANGE 15 EAST, EDEN TOWNSHIP, WYANDOT COUNTY, OHIO.

0 40 80
SCALE 1" = 40'

N

LEGEND

- 5/8" IRON PIN SET
- ⊕ RAILROAD SPIKE SET
- ⊙ STONE & MONUMENT BOX FOUND

REFERENCE

WYANDOT COUNTY STONE RECORDS

NOTES

- ALL 5/8" IRON PINS SET ARE 30" LONG REINFORCING RODS WITH YELLOW PLASTIC CAPS STAMPED "MAKEEVER AND ASSOC." UNLESS OTHERWISE NOTED.
- BEARINGS SHOWN HEREON ARE TO AN ASSUMED AZIMUTH AND ARE USED TO DENOTE ANGLES ONLY.

SURVEYOR'S STATEMENT

THE UNDERSIGNED HEREBY STATES TO JERRY MURPHY THAT THE DRAWING HEREIN IS REPRESENTATIVE OF AN ACTUAL SURVEY PERFORMED BY MYSELF OR UNDER MY SUPERVISION AND THAT ALL INFORMATION IS TRUE AND CORRECT TO THE BEST OF MY KNOWLEDGE AND BELIEF.

Robert Lyn Makeever
ROBERT LYN MAKEEVER, P.E., P.S.
PROFESSIONAL SURVEYOR NO. 6828
DATE: 5-18-95

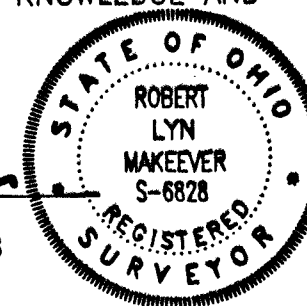

JERRY & LOU ANN MURPHY
D.B. 192, PG. 46

N 89°-46'-59" E 180.00'

N 00°-13'-01" W 200.00'

SEPTIC TANK

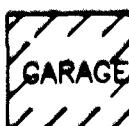

0.826 ACRES

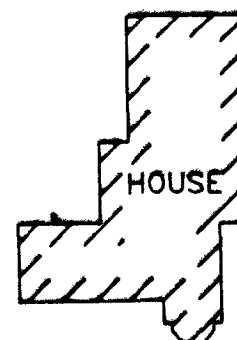

WELL LOCATED
IN GARAGE
ATTACHED TO
HOUSE

S 00°-13'-01" E 200.00'

Q COUNTY HIGHWAY 134

SW COR.
SW 1/4
216.80'

P.O.B.

S 89°-46'-59" W 180.00'

Q COUNTY HIGHWAY 44

SE COR.
SW 1/4

2268.29'
S LINE SW 1/4

Makeever & Associates, Inc.
P.O. BOX 325, 207 B S. SANDUSKY AVE. BUCYRUS, OHIO 44820

ENGINEERS * SURVEYORS

Phone: (419) 562-7757

Fax: (419) 562-4717

ASSISTANTS:
RAYMOND FOOS
ROY RISTER

DRAWN BY: LGS

FILE NO: 95-139

PLAT OF SURVEY FOR:

JERRY MURPHY