

Vol. 9 pg. 87

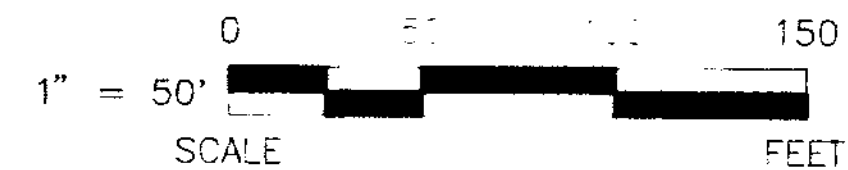
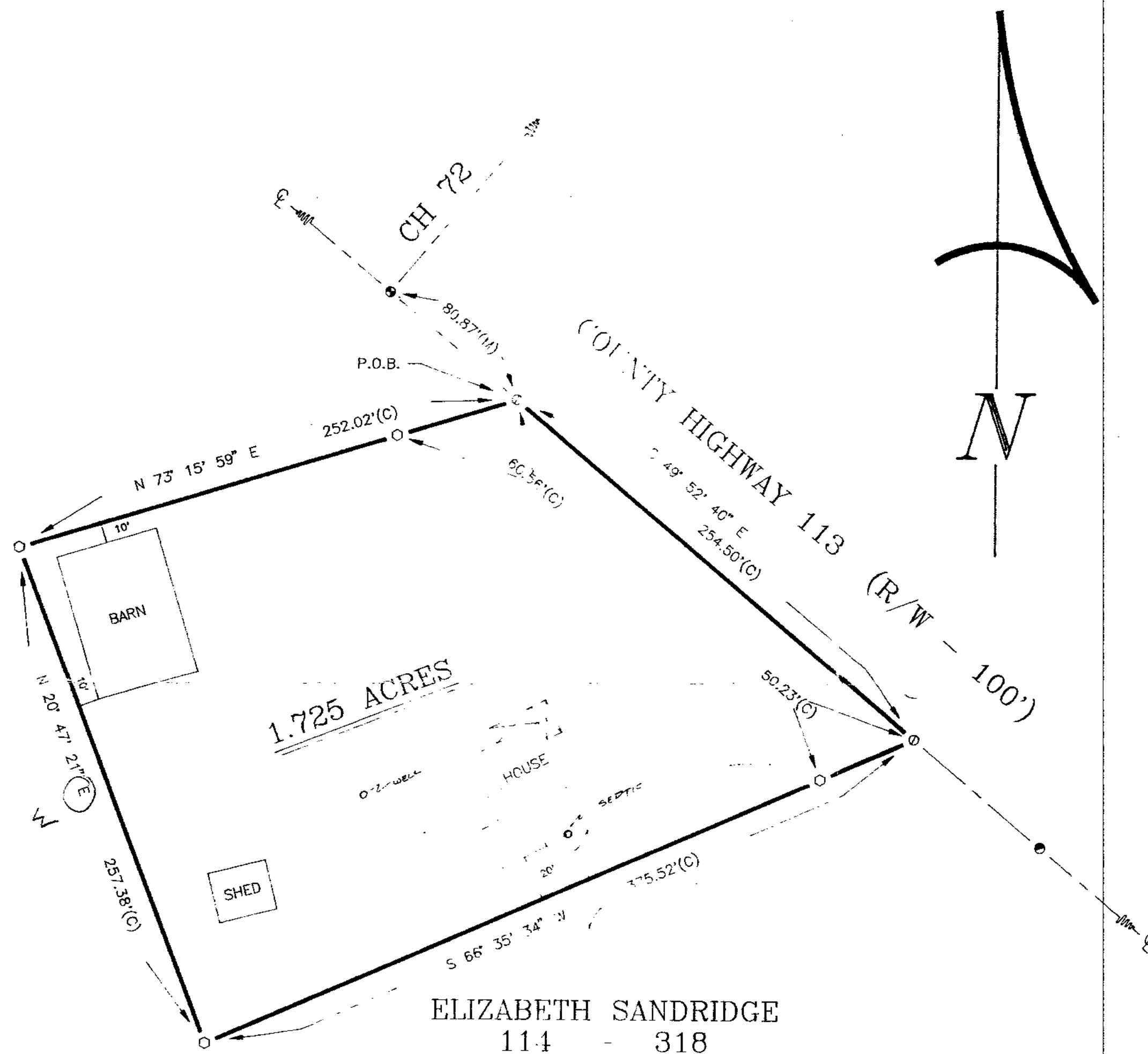

## REFERENCES

- DEED VOLUMES & PAGES AS SHOWN
- SPOT RIGHT-OF-WAY PLANS

## LEGEND

SET	FOUND	DESCRIPTION
⊙	●	MONUMENT
⊕	⊕	RAILROAD SPIKE
○	○	NAIL
⊙	●	IRON PIPE
⊕	●	DRILL HOLE
○	●	1/2" IRON ROD WITH PERSONALIZED CAP
	●	IRON ROD
	■	FENCE POST
	▲	STONE
	⊕	MONUMENT BOX
X-X		FENCE
D		DEED
P		PLAT
M		MEASURED
C		CALCULATED
φ		DIAMETER
SR		SURVEY RECORD

Note: This survey does not include a title search. Easements or other encumbrances on or over the land are not shown on this survey.

I hereby declare that I have surveyed the above described property during November, 1993. This survey is subject to all legal highways, easements, restrictions, leases of record and of records in respective utility offices. The bearings referred to hereon are based on an assumed meridian and are only for the purpose of angular measurements.

VICTOR B. KOEHLER, P.S. NO. 7457 DATE

98076-5	DRAWN BY	CHECKED BY	REVISION
1	FRS 11-10-93	VBK 11-11-93	

## SURVEY FOR: BILL SANDRIDGE

LOCATED IN PART OF SOUTHWEST QUARTER  
OF SECTION 6, T-4-S, R-15-E,  
ANTRIM TOWNSHIP, WYANDOT COUNTY, OHIO

VICTOR B. KOEHLER, P.S.

123 1/2 WEST WYANDOT AVE.  
UPPER SANDUSKY, OHIO 43351  
419-294-5388

87