

REFERENCES

- DEED VOLUMES & PAGES AS SHOWN
- WYANDOT COUNTY CORNERSTONE RECORDS

LEGEND

SET	FOUND	DESCRIPTION
⊙	⊙	MONUMENT
⊕	⊕	RAILROAD SPIKE
○	○	NAIL
○	○	IRON PIPE
⊕	⊕	DRILL HOLE
○	○	1/2" IRON ROD WITH PERSONALIZED CAP
	●	IRON ROD
	▲	STONE POST
	■	STONE
	⊠	MONUMENT BOX
	X-X	FENCE
	D	DEED
	P	PLAT
	M	MEASURED
	C	CALCULATED
	B	DIAMETER
	S/R	SURVEY RECORD
	E/P	EDGE OF PAVEMENT
	L.A. R/W	LIMITED ACCESS R/W
	⊗	CONCRETE RIGHT OF WAY MARKER

Note: This survey does not include a title search. Easements or other encumbrances on or over the land are not shown on this survey.

I hereby certify that I have surveyed the above described property during July, 1994. This survey is subject to all legal highways, easements, restrictions, leases of record and of records in respective utility offices. The bearings referred to hereon are based on an assumed meridian and are only for the purpose of angular measurements.

Victor B. Koehler
 VICTOR B. KOEHLER, P.S. NO. 7457 DATE 7-21-94

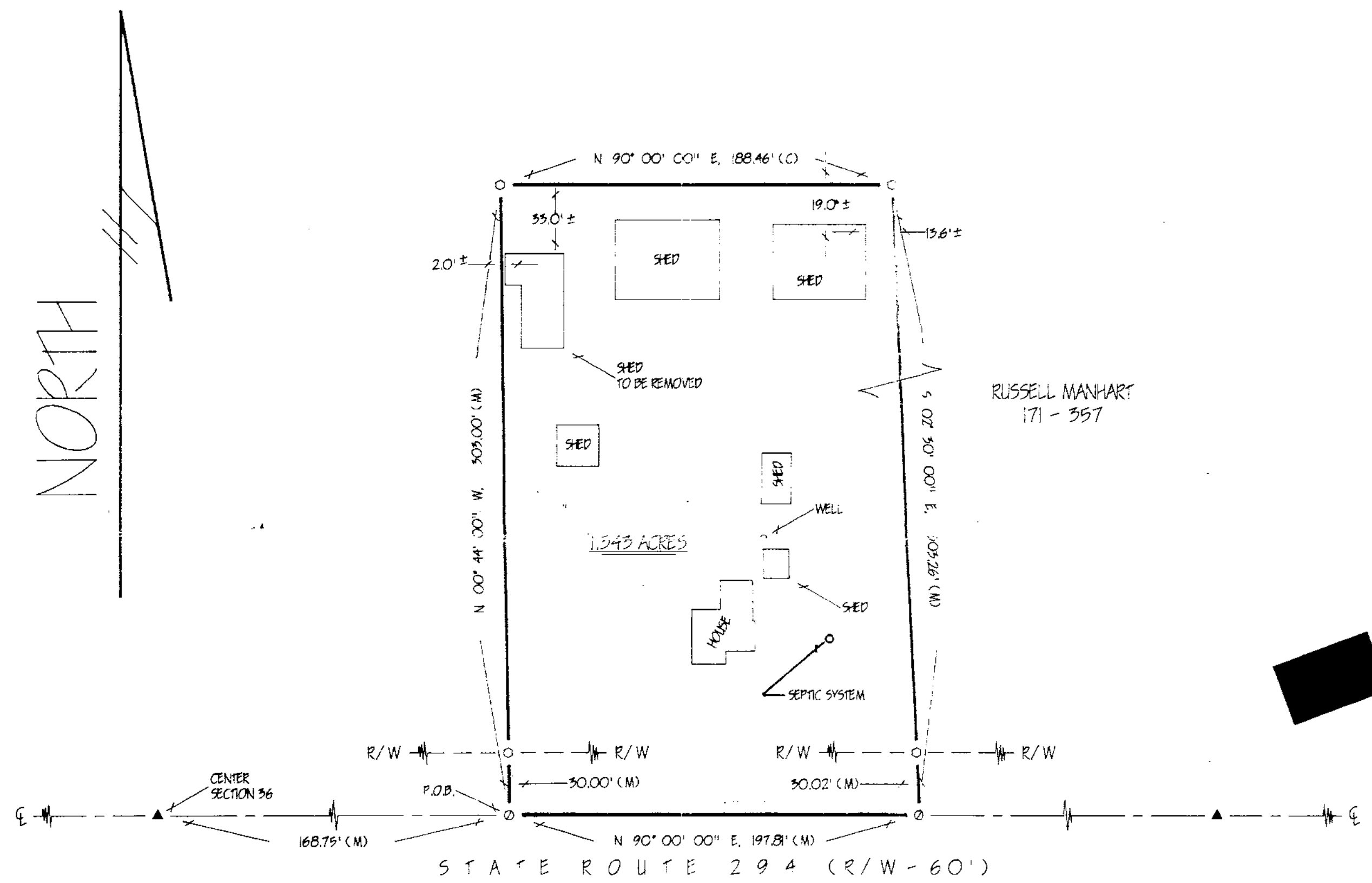
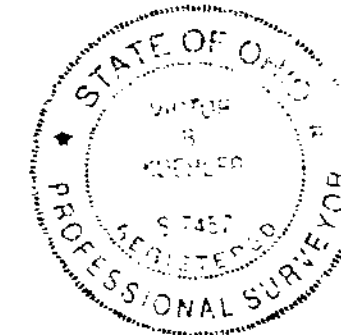

SURVEY NUMBER 9470

VOLUME 9 PAGE 130

DATE Aug 29, 1994

DRAWN BY	CHECKED BY	REVISION
FRS 7-20-94	VBK 7-21-94	

SURVEY FOR: THE ESTATE OF RUSSELL MANHART

LOCATED IN PART OF THE NORTHEAST QUARTER OF SECTION 36, T-3-S, R-13-E, MIFFLIN TOWNSHIP, WYANDOT COUNTY, OHIO

VICTOR B. KOEHLER, P.S.
 P.O. BOX 28
 UPPER SANDUSKY, OHIO 43351
 419-294-5388

94044-5