

SURVEY for GROVE WELCH

SITUATED IN THE SOUTHWEST QUARTER OF SECTION 15
TOWNSHIP 3 SOUTH, RANGE 15 EAST, IN THE TOWNSHIP
OF ANTRIM, COUNTY OF WYANDOT, STATE OF OHIO.

SURVEY NUMBER: 05-127
VOLUME: B PAGE: 116
DATE FILED: 11-28-05
PARCEL #: 02-0205-0000

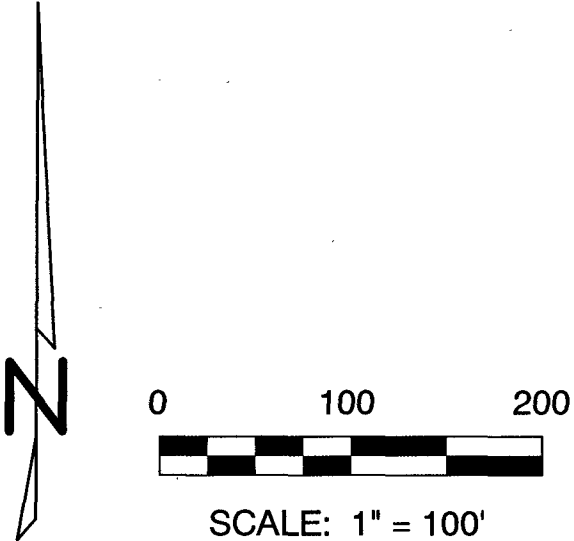

NOVEMBER 14, 2005

- △ - RAILROAD SPIKE FOUND
- ⊗ - ODOT R/W MONUMENT FOUND
- - SURVEY NAIL SET (MAG NAIL)
- - 5/8" IRON PIN WITH CAP MARKED "PS 7007" SET (PIN IS #5 EPOXY COATED RESTL., 31" LONG)

ALL REGIONAL PLANNING
REQUIREMENTS HAVE BEEN
APPROVED FOR THIS SURVEY
APPLICATION # 05-44

REFERENCES:
DEED VOLUMES AND PAGES AS SHOWN.
SURVEY VOLUME D, PAGE 166.
WYANDOT COUNTY CORNERSTONE RECORDS.

BEARINGS ARE BASED ON SURVEY NO. 0216
RECORDED IN VOL. D, PAGE 166, OF THE
RECORDS OF THE WYANDOT COUNTY
TAX MAP OFFICE.

EASEMENTS OR OTHER ENCUMBRANCES ON OR
OVER THIS PARCEL ARE NOT SHOWN.

PRIOR INSTRUMENT REFERENCE: VOL. 132, PG. 517.

SURVEYED AND PREPARED BY DENNIS L. KOEHLER,
2666 MARION MELMORE ROAD, BUCYRUS, OHIO 44820

Dennis L. Koehler 11-15-05
OHIO PROFESSIONAL SURVEYOR NO. 7007



STATE ROUTE 231 (60' R/W)
& WEST LINE, SECTION 15

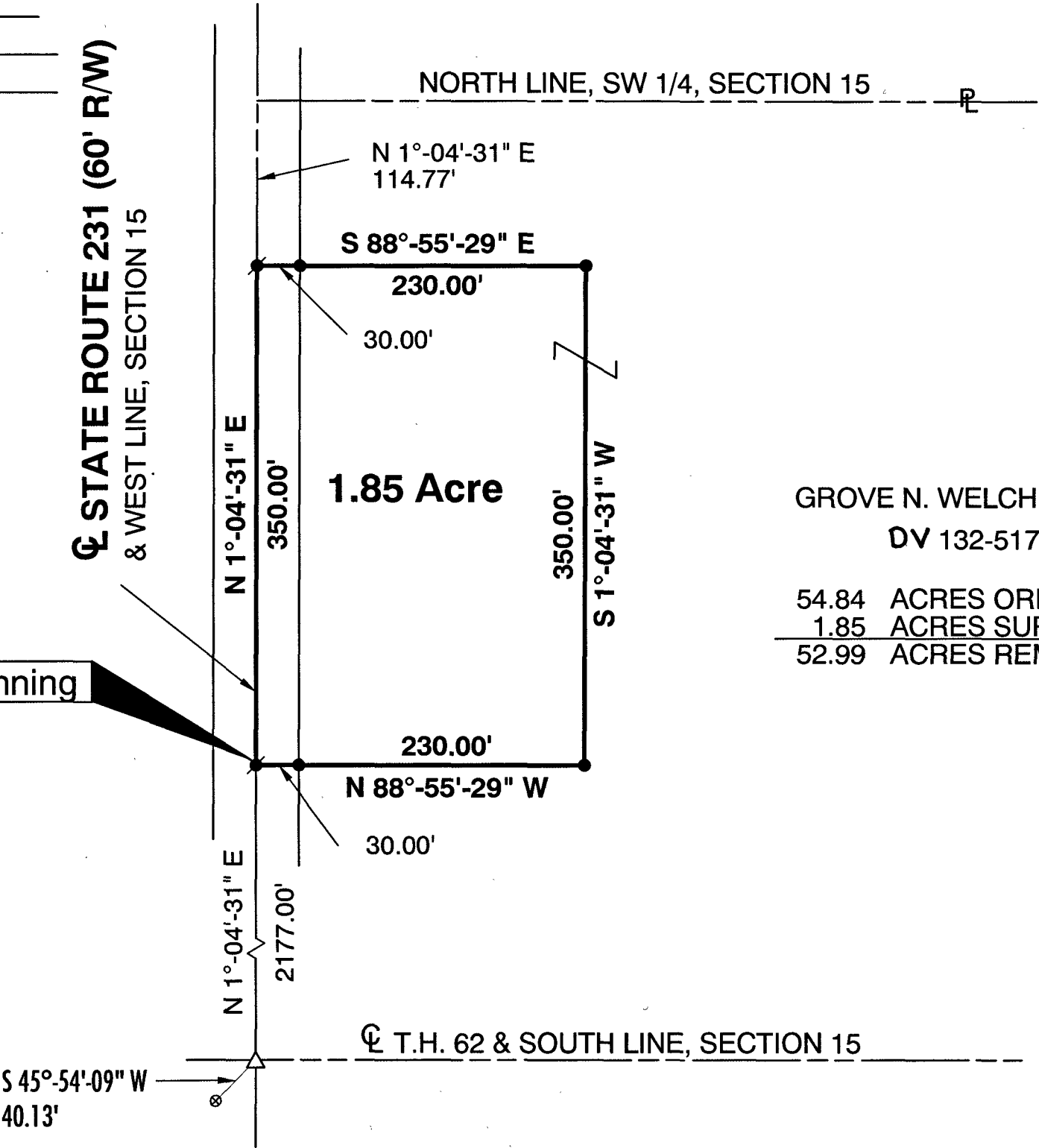

GROVE N. WELCH, ETUX.
DV 132-517

54.84	ACRES ORIGINAL
1.85	ACRES SUREYED
52.99	ACRES REMAINING