

PLAT OF PROPERTY SURVEY

PART OF THE NORTHWEST QUARTER, SECTION TWENTY-ONE (21),
TOWNSHIP ONE (1) SOUTH, RANGE THIRTEEN (13) EAST,
IN THE VILLAGE OF CAREY, WYANDOT COUNTY, OHIO

ALL REGIONAL PLANNING
REQUIREMENTS HAVE BEEN
APPROVED FOR THIS SURVEY
APPLICATION # N/A

KURT D. WALTER
Q.R.V. 124, PG. 234
0.30 AC.

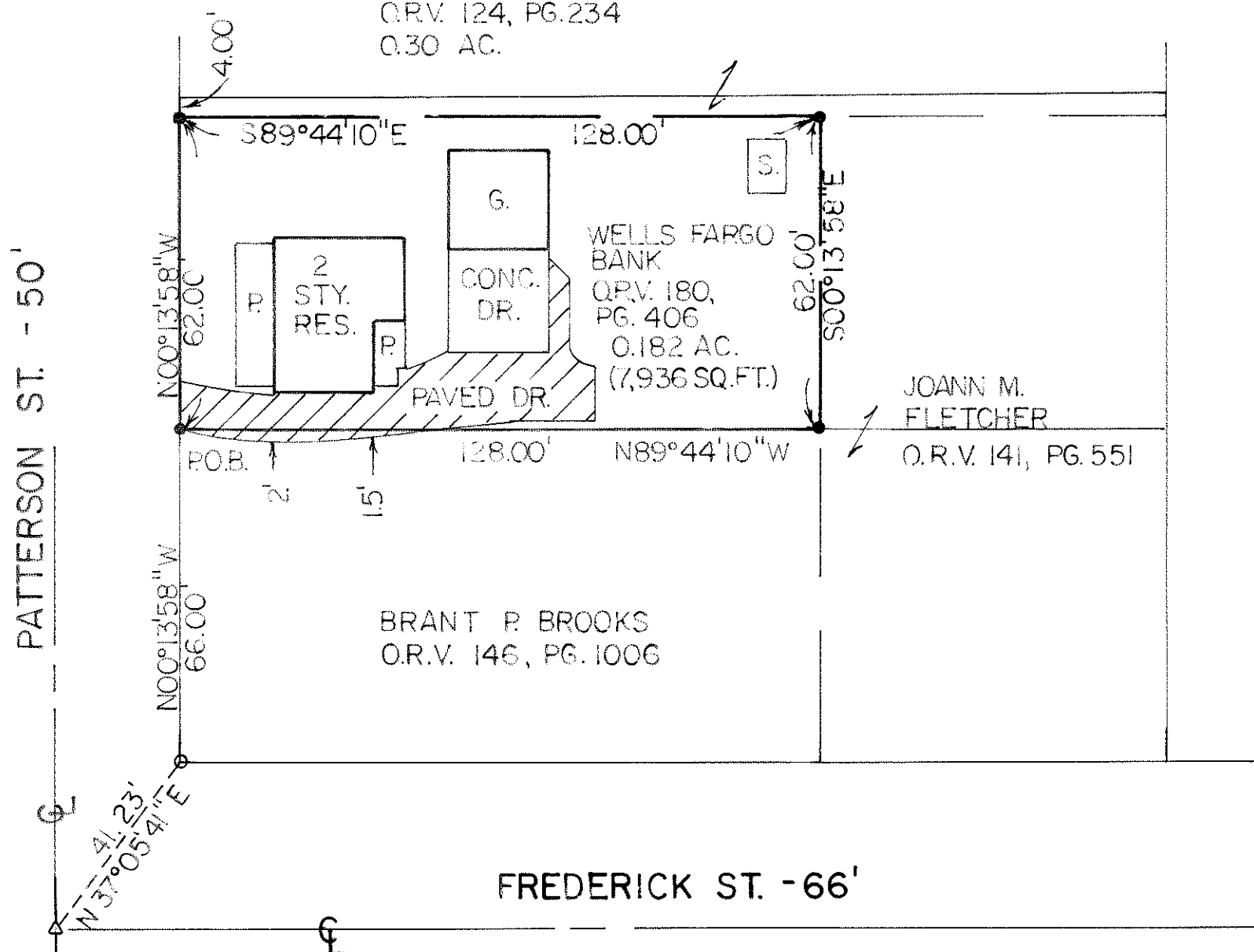

SURVEY NUMBER: 07-35
VOLUME: B PAGE: 134
DATE FILED: 04-26-07
PARCEL #: 10-0360-0000

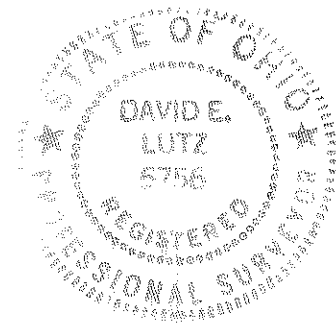

REFERENCES

- 1.) SURVEY VOL. B, PG. 128
- 2.) SURVEY VOL. 4, PG. 17
- 3.) OFFICIAL RECORDS VOL. 180, PG. 406

BASIS OF BEARINGS: SURVEY VOL. B, PG. 128

PRIOR DEED: O.R.V. 180, PG. 406

LEGEND

- 5/8" IRON PIN SET, PLASTIC CAP WITH "LUTZ 6756"
- IRON PIN FOUND
- △ SURVEY NAIL FOUND

SCALE: 1" = 30'



I, DAVID E. LUTZ, HEREBY CERTIFY
THAT A SURVEY WAS MADE ON THE
ABOVE PROPERTY ON APRIL 9, 2007
AND ALL MARKERS WERE SET OR
FOUND AS INDICATED.

David E. Lutz

DAVID E. LUTZ
OHIO REGISTERED SURVEYOR NO. 6756
DATE: APRIL 9, 2007

PREPARED BY:
LUTZ SURVEYING, INC.