

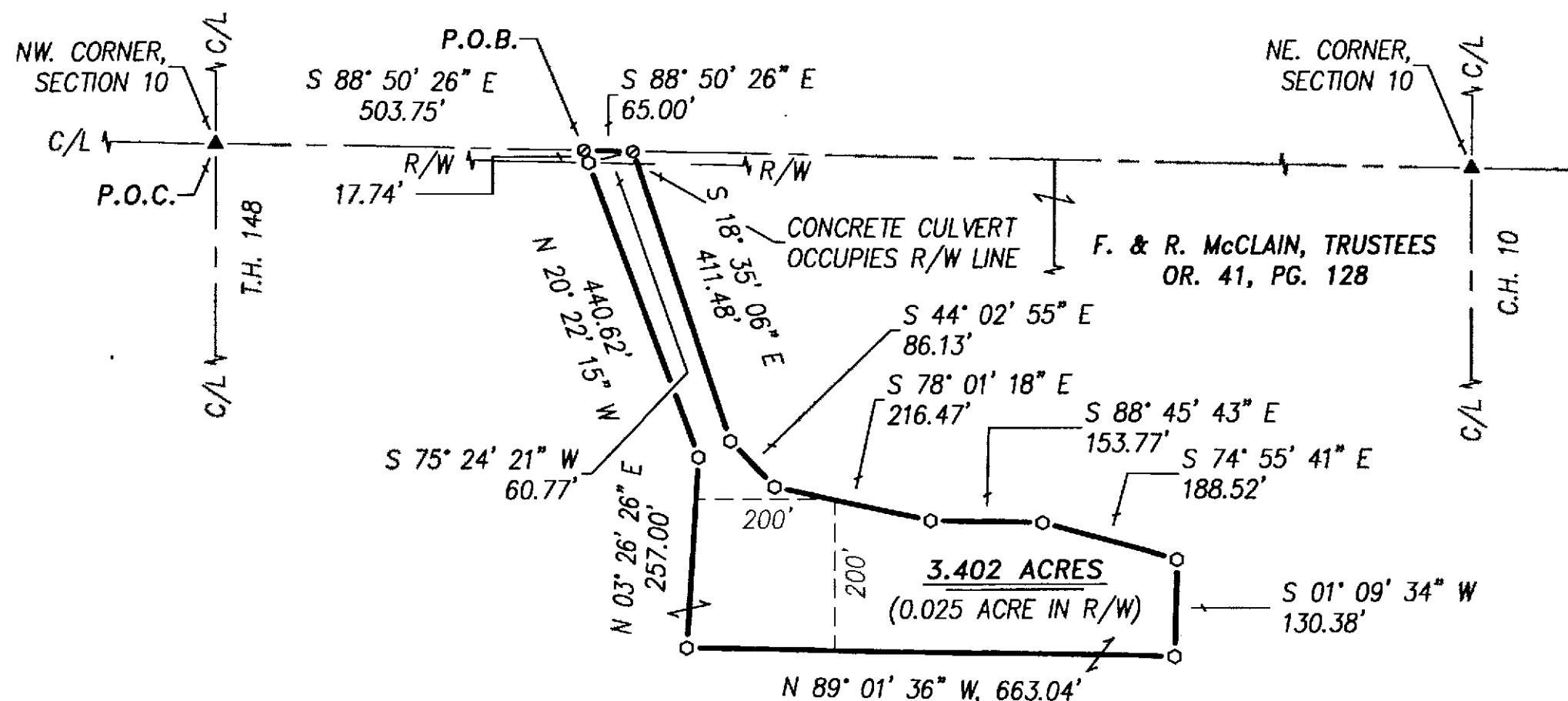

1" = 200' SCALE 0 200 400 FEET

TOWNSHIP HIGHWAY 14 (R/W - 33')



REFERENCES:

- DEED VOLUME AND PAGE AS SHOWN.
- WYANDOT COUNTY CORNERSTONE RECORDS.
- WYANDOT COUNTY ROAD RECORDS.
- ORIGINAL U.S. GOVERNMENT FIELD NOTES.

LEGEND:

SET	FOUND	DESCRIPTION
⊕	⊕	RAILROAD SPIKE
⊙	⊙	NAIL
○	○	5/8" IRON ROD WITH PERSONALIZED CAP
●	●	IRON ROD
▲	▲	STONE
●	●	PIPE
C/L		CENTERLINE
R/W		RIGHT-OF-WAY
P/L		PROPERTY LINE
■		POST

THIS SURVEY DOES NOT INCLUDE A TITLE SEARCH. EASEMENTS OR OTHER ENCUMBRANCES ON OR OVER THE LAND ARE NOT SHOWN ON THIS SURVEY.

I HEREBY DECLARE THAT I HAVE SURVEYED THE ABOVE DESCRIBED PROPERTY DURING AUGUST, 2016. THIS SURVEY IS SUBJECT TO ALL LEGAL HIGHWAYS, EASEMENTS, RESTRICTIONS, LEASES OF RECORD AND OF RECORDS IN RESPECTIVE UTILITY OFFICES. THE BEARINGS REFERRED TO HEREON ARE BASED ON AN ASSUMED MERIDIAN AND ARE ONLY FOR THE PURPOSE OF ANGULAR MEASUREMENT.



Victor B. Koehler 08-26-2016
VICTOR B. KOEHLER, P.S. NO. 7457 DATE

SURVEY NUMBER: 16-45
VOLUME: 13 PAGE: 160
DATE FILED: 08-29-16
PARCEL #: 36-0120-0000

ALL REGIONAL PLANNING
REQUIREMENTS HAVE BEEN
APPROVED FOR THIS SURVEY
APPLICATION # 16-291R

DRAWN: FRS
08-24-16
JOB# 16112-S

CHECKED: VBK
08-25-16
REVISIONS:

SURVEY FOR: RYAN McCLAIN
LOCATED IN PART OF THE NORTHWEST QUARTER OF SECTION 10,
T-1-S, R-15-E, SYCAMORE TOWNSHIP,
WYANDOT COUNTY, OHIO.

KOEHLER SURVEYING, INC.

P. O. BOX 28

UPPER SANDUSKY, OHIO 43351