

SURVEY NUMBER: 16-68
VOLUME: 8 PAGE: 166
DATE FILED: 12-29-16
PARCEL #: 34-2225-0000

NOTE: THIS TRACT IS NOT A STAND ALONE BUILDING PARCEL.
THIS TRACT MUST TRANSFER TO AN ADJOINER.

ALL REGIONAL PLANNING
REQUIREMENTS HAVE BEEN
APPROVED FOR THIS SURVEY
APPLICATION # N/A
Adjoiner

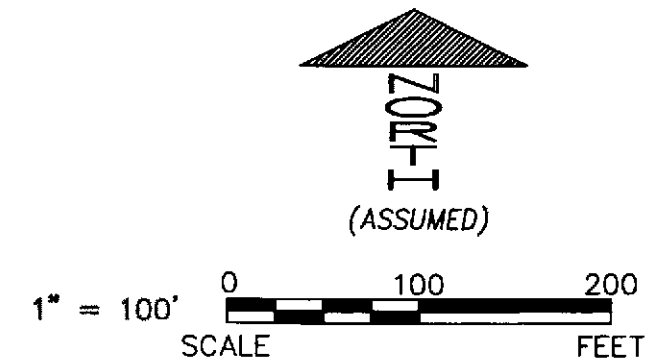
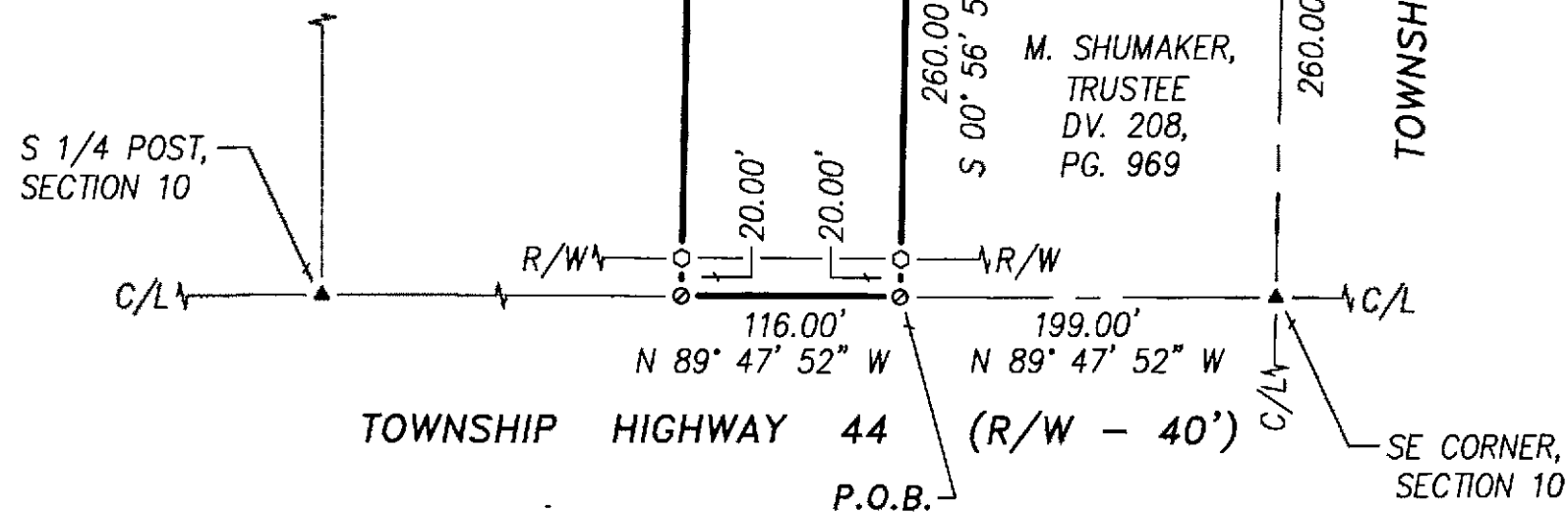

REFERENCES:

- DEED VOLUMES AND PAGES AS SHOWN.
- WYANDOT COUNTY CORNERSTONE RECORDS.
- WYANDOT COUNTY ROAD RECORDS.

LEGEND:

SET	FOUND	DESCRIPTION
⊕	⊕	RAILROAD SPIKE
⊙	⊙	NAIL
○	○	5/8\"
	●	IRON ROD
	▲	STONE
	●	PIPE
	C/L	CENTERLINE
	R/W	RIGHT-OF-WAY
	P/L	PROPERTY LINE
	■	POST

THIS SURVEY DOES NOT INCLUDE A TITLE SEARCH.
EASEMENTS OR OTHER ENCUMBRANCES ON OR
OVER THE LAND ARE NOT SHOWN ON THIS SURVEY.

I HEREBY DECLARE THAT I HAVE SURVEYED THE ABOVE
DESCRIBED PROPERTY DURING DECEMBER, 2016.
THIS SURVEY IS SUBJECT TO ALL LEGAL HIGHWAYS,
EASEMENTS, RESTRICTIONS, LEASES OF RECORD
AND OF RECORDS IN RESPECTIVE UTILITY OFFICES.
THE BEARINGS REFERRED TO HEREON ARE BASED
ON AN ASSUMED MERIDIAN AND ARE ONLY FOR
THE PURPOSE OF ANGULAR MEASUREMENT.

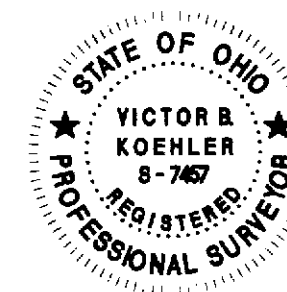

Victor B. Koehler
VICTOR B. KOEHLER, P.S. NO. 7457
12-22-2016
DATE

DRAWN: FRS
12-19-16
CHECKED: VBK
12-21-16
JOB# 16178-S
REVISIONS:

SURVEY FOR: KEN SHUMAKER
LOCATED IN PART OF THE SOUTHEAST QUARTER OF SECTION 10,
T-2-S, R-13-E, SALEM TOWNSHIP,
WYANDOT COUNTY, OHIO.

KOEHLER SURVEYING, INC.
P. O. BOX 28
UPPER SANDUSKY, OHIO 43351
419 - 294 - 5388