

SURVEY NUMBER: 17-72
VOLUME: 8 PAGE: 191
DATE FILED: 12-08-17
PARCEL #: 20-0255-0000

ALL REGIONAL PLANNING
REQUIREMENTS HAVE BEEN
APPROVED FOR THIS SURVEY
APPLICATION # N/A
Adjoiner Only

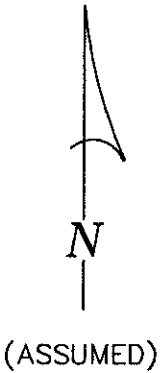

LEGEND:

SET	FOUND	DESCRIPTION	SYMBOL	DESCRIPTION
⊕	⊕	MONUMENT	D	DEED
⊕	⊕	RAILROAD SPIKE	P	PLAT
⊙	⊙	NAIL	SR	SURVEY RECORD
⊙	⊙	IRON PIPE	M	MEASURED
⊙	⊙	DRILL HOLE	C	CALCULATED
⊙	⊙	5/8" IRON ROD WITH PERSONALIZED CAP	∅	DIAMETER
⊙	⊙	IRON ROD (5/8" U.N.)	⌈	HOUSE
⊙	⊙	STONE	⌈	GARAGE
⊙	⊙	MONUMENT BOX	⌈	BARN
⊙	⊙	POST	⌈	SHED
⊙	⊙	FENCE	C/L	CENTERLINE
			R/W	RIGHT-OF-WAY
			P/L	PROPERTY LINE
			⊙	UTILITY POLE

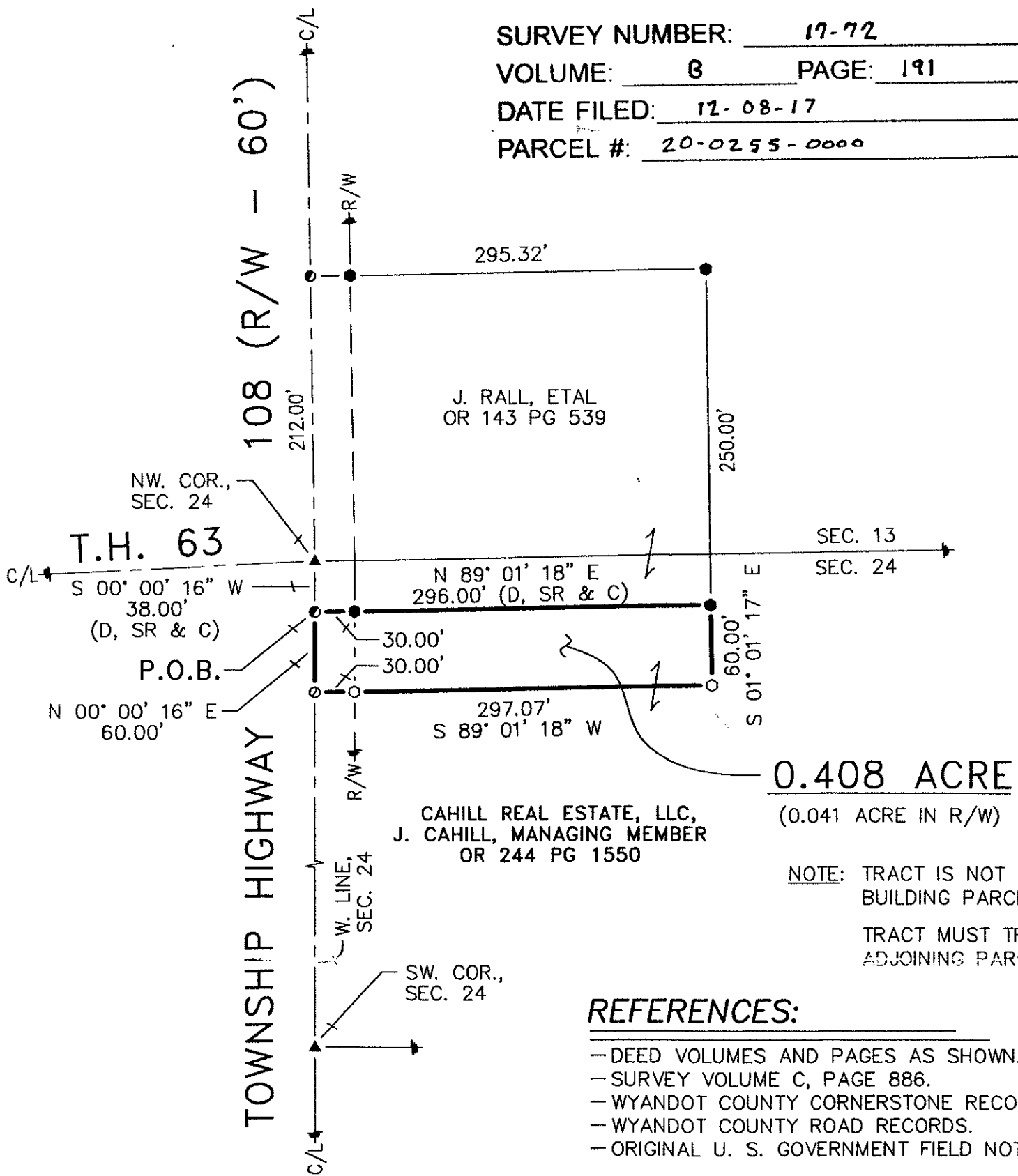

NOTE: TRACT IS NOT A STAND ALONE BUILDING PARCEL.
TRACT MUST TRANSFER TO AN ADJOINING PARCEL.

REFERENCES:

- DEED VOLUMES AND PAGES AS SHOWN.
- SURVEY VOLUME C, PAGE 886.
- WYANDOT COUNTY CORNERSTONE RECORDS.
- WYANDOT COUNTY ROAD RECORDS.
- ORIGINAL U. S. GOVERNMENT FIELD NOTES.

NOTE: THIS SURVEY DOES NOT INCLUDE A TITLE SEARCH. EASEMENTS OR OTHER ENCUMBRANCES ON OR OVER THE LAND ARE NOT SHOWN ON THIS SURVEY. ANY BUILDINGS OR OTHER STRUCTURES NOT TO SCALE. I HEREBY DECLARE THAT I HAVE SURVEYED THE ABOVE DESCRIBED PROPERTY DURING DECEMBER, 2017. THIS SURVEY IS SUBJECT TO ALL LEGAL HIGHWAYS, EASEMENTS, RESTRICTIONS, LEASES OF RECORD AND OF RECORDS IN RESPECTIVE UTILITY OFFICES. THE BEARINGS REFERRED TO HEREON ARE BASED ON AN ASSUMED MERIDIAN AND ARE ONLY FOR THE PURPOSE OF ANGULAR MEASUREMENT.



Victor B. Koehler
VICTOR B. KOEHLER, P.S. NO. 7457
12-06-2017
DATE

JOB #: 17162-S	DRAWN: MSW 12-05-17	CHECKED: VBK 12-05-17	REVISIONS:	SURVEY FOR: JORDAN RALL BEING A PARCEL OF LAND SITUATED IN PART OF THE NORTHWEST QUARTER OF SECTION 24, T-3-S, R-13-E, MIFFLIN TOWNSHIP, WYANDOT COUNTY, OHIO.		KOEHLER SURVEYING, INC. P.O. BOX 28 UPPER SANDUSKY, OHIO 43351 (419) 294-5388 KSI@WOH.RR.COM	
-------------------	---------------------------	-----------------------------	------------	-------------------------------------------------------------------------------------------------------------------------------------------------------------------------	--	----------------------------------------------------------------------------------------------------	--