

STATE HIGHWAY 231 (R/W - 60')

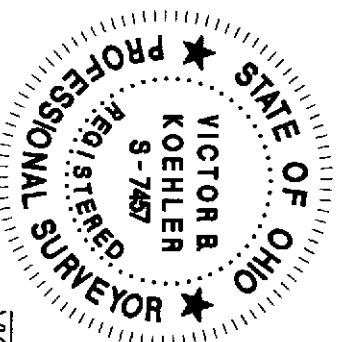
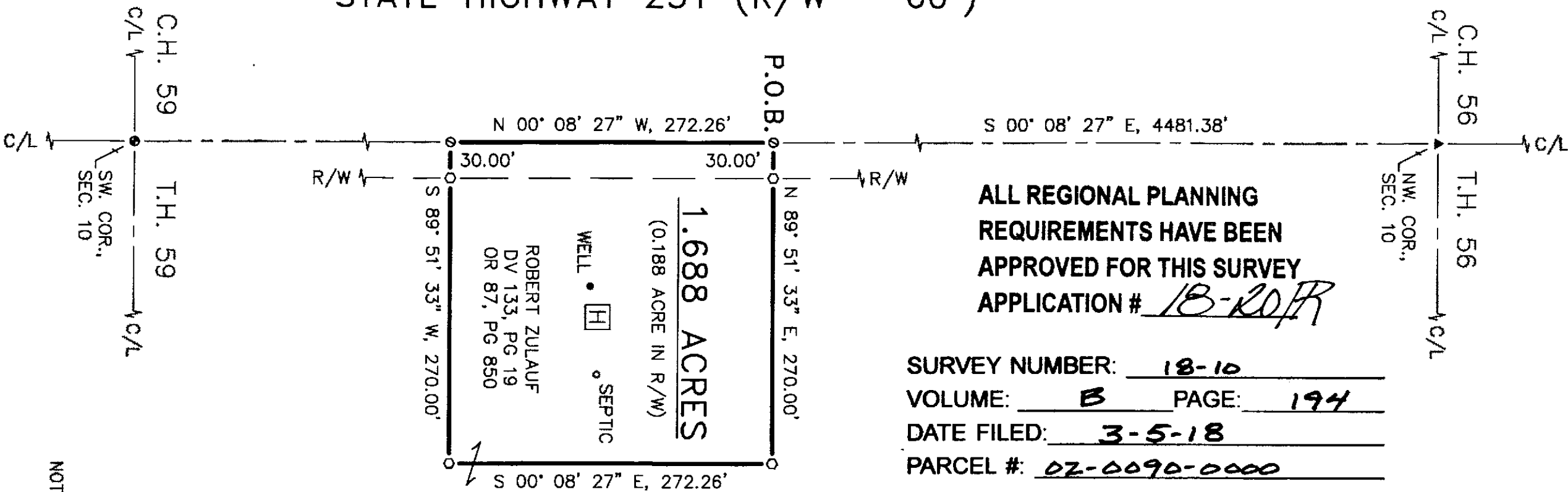

VICTOR B. KOEHLER, P.S. NO. 7457

DATE

Victor B. Koehler 03.02.2018

NOTE:

THIS SURVEY DOES NOT INCLUDE A TITLE SEARCH. EASEMENTS OR OTHER ENCUMBRANCES ON OR OVER THE LAND ARE NOT SHOWN ON THIS SURVEY. ANY BUILDINGS OR OTHER STRUCTURES NOT TO SCALE. I HEREBY DECLARE THAT I HAVE SURVEYED THE ABOVE DESCRIBED PROPERTY DURING FEBRUARY, 2018. THIS SURVEY IS SUBJECT TO ALL LEGAL HIGHWAYS, EASEMENTS, RESTRICTIONS, LEASES OF RECORD AND OF RECORDS IN RESPECTIVE UTILITY OFFICES. THE BEARINGS REFERRED TO HEREON ARE BASED ON AN ASSUMED MERIDIAN AND ARE ONLY FOR THE PURPOSE OF ANGULAR MEASUREMENT.

REFERENCES:

- DEED VOLUME AND PAGE AS SHOWN.
- SURVEY VOLUME 9, PAGE 233.
- WYANDOT COUNTY CORNERSTONE RECORDS.
- WYANDOT COUNTY ROAD RECORDS.
- ORIGINAL U.S. GOVERNMENT FIELD NOTES.

X C/L
 R/W
 P/L

SET FOUND	DESCRIPTION
⊙	MONUMENT
⊕	RAILROAD SPIKE
⊙	NAIL
●	IRON PIPE
●	DRILL HOLE
●	5/8" IRON ROD WITH PERSONALIZED CAP
●	IRON ROD
▲	STONE
■	MONUMENT BOX
■	POST
■	DEED
■	PLAT
■	MEASURED
■	CALCULATED
■	DIAMETER
■	SURVEY RECORD
■	HOUSE
■	GARAGE
■	BARN
■	SHED
■	FENCE
■	CENTERLINE
■	RIGHT-OF-WAY
■	PROPERTY LINE

LEGEND:



(ASSUMED)



JOB #:	DRAWN:	CHECKED:	REVISIONS:
18010-S	FRS	VBK	
	02-27-18	02-28-18	

SURVEY FOR: ROBERT ZULAUF ESTATE
 LOCATED IN PART OF THE SOUTHWEST QUARTER OF SECTION 10,
 T-3-S, R-15-E, ANTRIM TOWNSHIP,
 WYANDOT COUNTY, OHIO.

KOEHLER SURVEYING, INC.
 P.O. BOX 28 UPPER SANDUSKY, OHIO 43351
 (419) 294-5388 KSI@WOH.RR.COM