

SURVEY NUMBER: 19-15  
VOLUME: B PAGE: 208  
DATE FILED: 3-8-19  
PARCEL #: 36-1465-0000

ALL REGIONAL PLANNING  
REQUIREMENTS HAVE BEEN  
APPROVED FOR THIS SURVEY  
APPLICATION # 19-12/R

REFERENCES:

- DEED VOLUME AND PAGE AS SHOWN.
- SURVEY VOLUME D, PAGE 388.
- ORIGINAL U. S. GOVERNMENT FIELD NOTES.
- WYANDOT COUNTY CORNERSTONE RECORDS.
- WYANDOT COUNTY ROAD RECORDS.

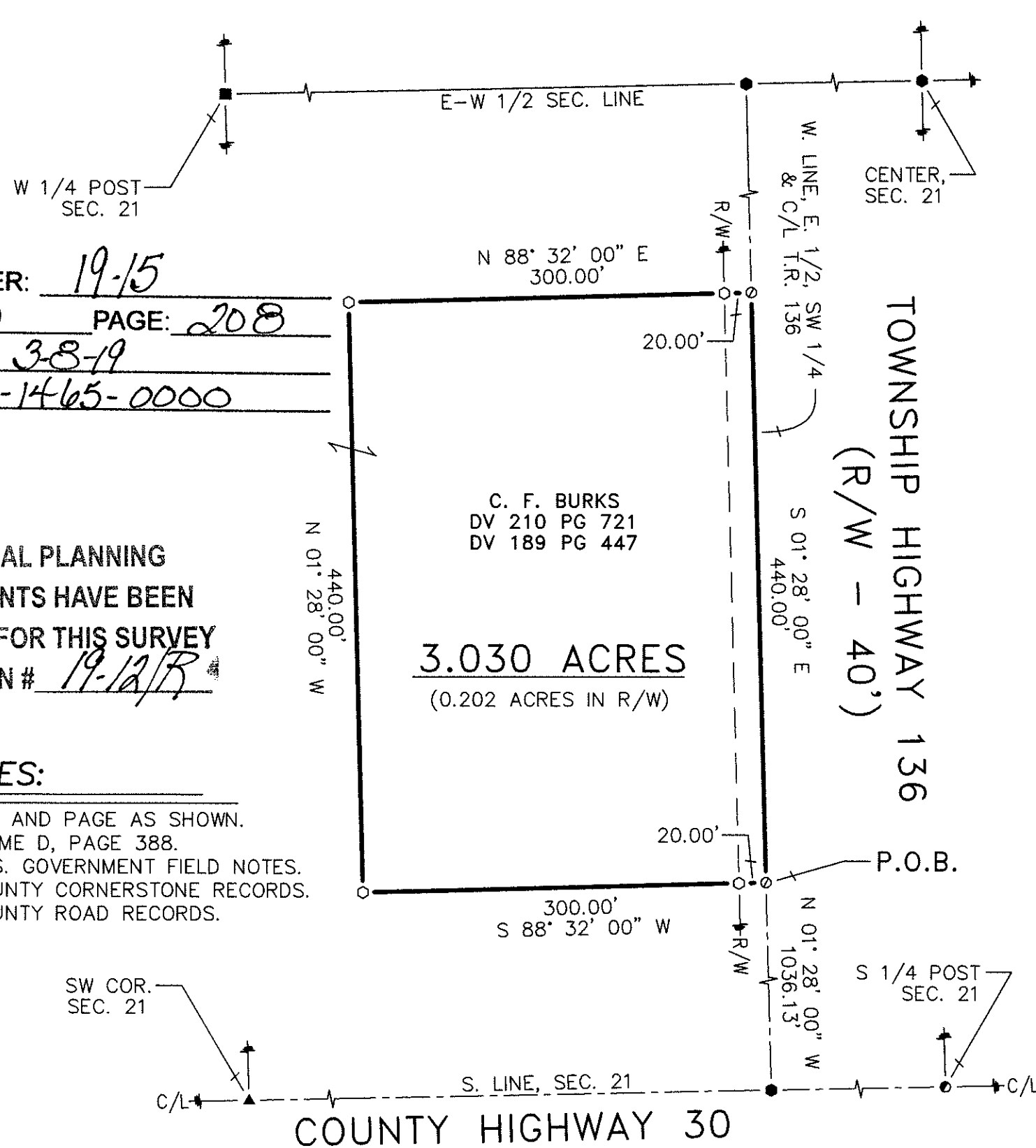

LEGEND:

SET	FOUND	DESCRIPTION	SYMBOL	DESCRIPTION
⊙	⊙	MONUMENT	D	DEED
⊕	⊕	RAILROAD SPIKE	P	PLAT
○	○	NAIL	SR	SURVEY RECORD
⊙	⊙	IRON PIPE	M	MEASURED
⊙	⊙	DRILL HOLE	C	CALCULATED
⊙	⊙	5/8" Ø IRON ROD WITH PERSONALIZED CAP	Ø	DIAMETER
⊙	⊙	IRON ROD (5/8" Ø U.N.)	⊙	HOUSE
⊙	⊙	STONE	⊙	GARAGE
⊙	⊙	MONUMENT BOX	⊙	BARN
⊙	⊙	POST	⊙	SHED
⊙	⊙	FENCE	C/L	CENTERLINE
			R/W	RIGHT-OF-WAY
			P/L	PROPERTY LINE
			⊙	UTILITY POLE

NOTE: THIS SURVEY DOES NOT INCLUDE A TITLE SEARCH. EASEMENTS OR OTHER ENCUMBRANCES ON OR OVER THE LAND ARE NOT SHOWN ON THIS SURVEY. ANY BUILDINGS OR OTHER STRUCTURES NOT TO SCALE. I HEREBY DECLARE THAT I HAVE SURVEYED THE ABOVE DESCRIBED PROPERTY DURING FEBRUARY, 2019. THIS SURVEY IS SUBJECT TO ALL LEGAL HIGHWAYS, EASEMENTS, RESTRICTIONS, LEASES OF RECORD AND OF RECORDS IN RESPECTIVE UTILITY OFFICES. THE BEARINGS REFERRED TO HEREON ARE BASED ON AN ASSUMED MERIDIAN AND ARE ONLY FOR THE PURPOSE OF ANGULAR MEASUREMENT.

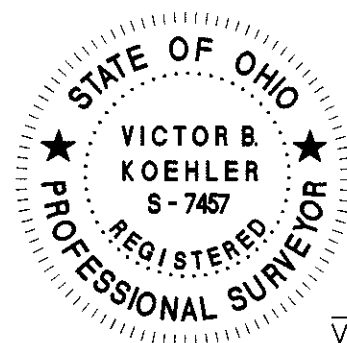

Victor B. Koehler 03.04.2019  
VICTOR B. KOEHLER, P.S. NO. 7457 DATE

JOB #: 18156-S  
DRAWN: MSW  
CHECKED: VBK  
REVISIONS: 02-27-19 02-28-19

SURVEY FOR: NATALIE BUTTERMAN - FRED BURKS  
BEING A PARCEL OF LAND SITUATED IN PART OF  
THE SOUTHWEST QUARTER OF SECTION 21, T-1-S, R-15-E,  
SYCAMORE TOWNSHIP, WYANDOT COUNTY, OHIO.

KOEHLER SURVEYING, INC.  
P.O. BOX 28 UPPER SANDUSKY, OHIO 43351  
(419) 294-5388 KSI@WOH.RR.COM