

REFERENCES:

- DEED VOLUMES AND PAGES AS SHOWN.
- SURVEY VOLUME 5, PAGE 257.
- SURVEY VOLUME 5, PAGE 419.
- WYANDOT COUNTY CORNERSTONE RECORDS.
- WYANDOT COUNTY ROAD RECORDS.

SURVEY NUMBER: 20-24  
VOLUME: B PAGE: 227  
DATE FILED: 5-11-2020  
PARCEL #: 36-0100-0000-00

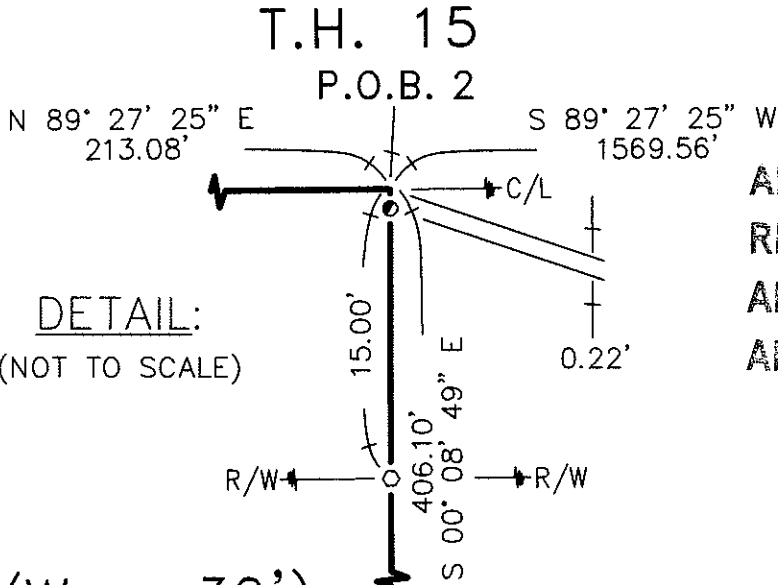

ALL REGIONAL PLANNING  
REQUIREMENTS HAVE BEEN  
APPROVED FOR THIS SURVEY  
APPLICATION # Tract 2-20-15/R

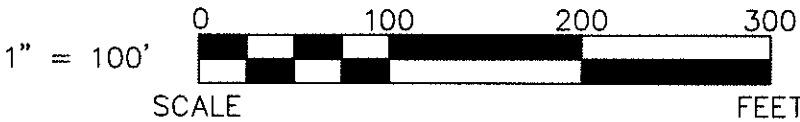
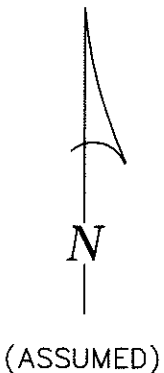

TOWNSHIP HIGHWAY 15 (R/W - 30')

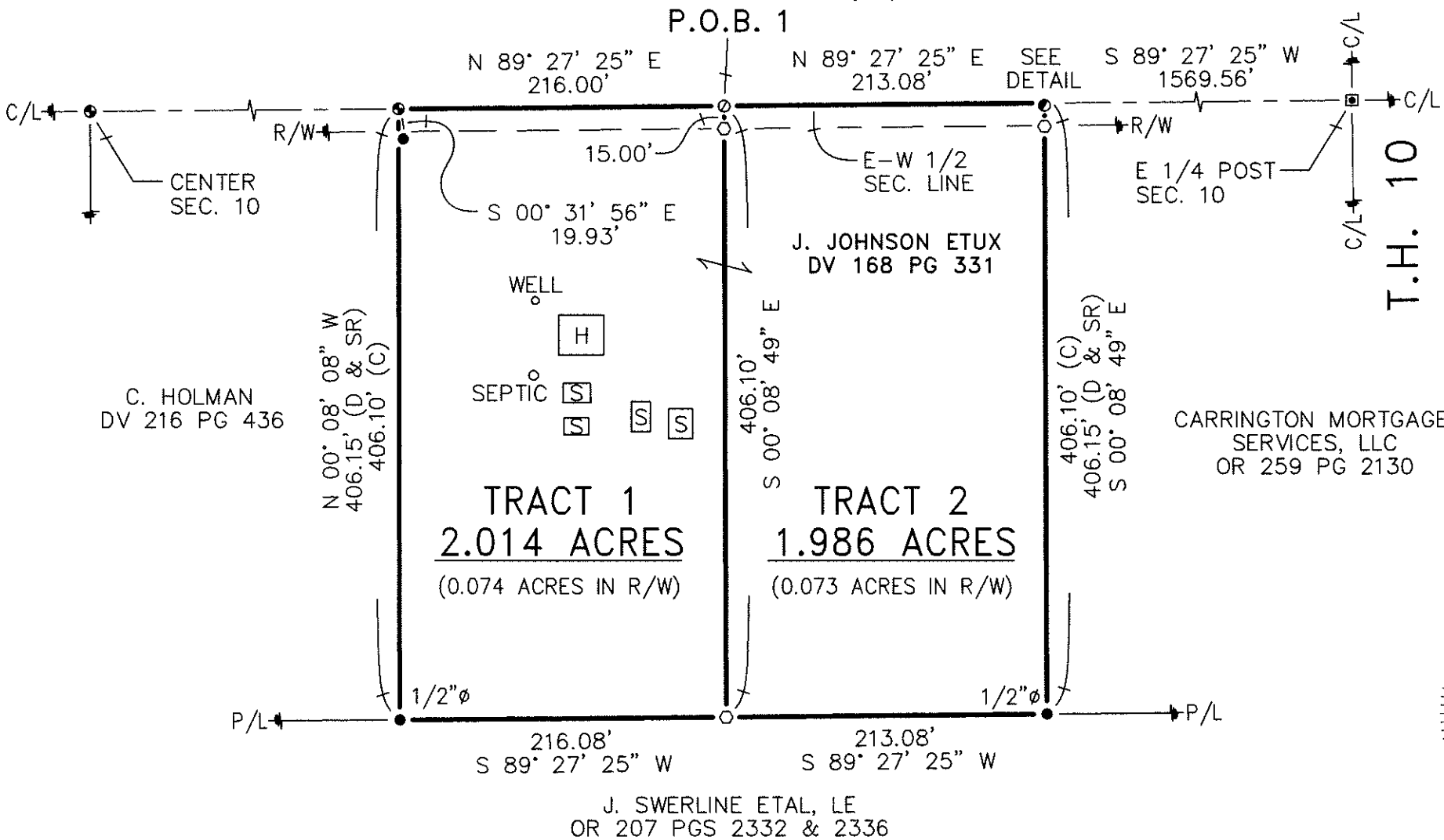

LEGEND:

SET	FOUND	DESCRIPTION	SYMBOL	DESCRIPTION
⊕	⊕	MONUMENT	D	DEED
⊕	⊕	RAILROAD SPIKE	P	PLAT
⊕	⊕	NAIL	SR	SURVEY RECORD
⊕	⊕	IRON PIPE (3/4" U.N.)	M	MEASURED
⊕	⊕	DRILL HOLE	C	CALCULATED
⊕	⊕	5/8" IRON ROD WITH PERSONALIZED CAP	Ø	DIAMETER
⊕	⊕	IRON ROD	⊕	HOUSE
⊕	⊕	STONE	⊕	GARAGE
⊕	⊕	MONUMENT BOX	⊕	BARN
⊕	⊕	POST	⊕	SHED
⊕	⊕	FENCE	C/L	CENTERLINE
			R/W	RIGHT-OF-WAY
			P/L	PROPERTY LINE
			⊕	UTILITY POLE

NOTE: THIS SURVEY DOES NOT INCLUDE A TITLE SEARCH. EASEMENTS OR OTHER ENCUMBRANCES ON OR OVER THE LAND ARE NOT SHOWN ON THIS SURVEY. ANY BUILDINGS OR OTHER STRUCTURES NOT TO SCALE. I HEREBY DECLARE THAT I HAVE SURVEYED THE ABOVE DESCRIBED PROPERTY DURING APRIL, 2020. THIS SURVEY IS SUBJECT TO ALL LEGAL HIGHWAYS, EASEMENTS, RESTRICTIONS, LEASES OF RECORD AND OF RECORDS IN RESPECTIVE UTILITY OFFICES. THE BEARINGS REFERRED TO HEREON ARE BASED ON AN ASSUMED MERIDIAN AND ARE ONLY FOR THE PURPOSE OF ANGULAR MEASUREMENT.



Victor B. Koehler  
VICTOR B. KOEHLER, P.S. NO. 7457  
05-07-2020  
DATE

JOB #: 20031-S	DRAWN: MSW 04-30-20	CHECKED: VBK 05-04-20	REVISIONS:	SURVEY FOR: JEFF JOHNSON BEING A PARCEL OF LAND SITUATED IN PART OF THE SOUTHEAST QUARTER OF SECTION 10, T-1-S, R-15-E, SYCAMORE TOWNSHIP, WYANDOT COUNTY, OHIO.	KOEHLER SURVEYING, INC. P.O. BOX 28 UPPER SANDUSKY, OHIO 43351 (419) 294-5388 KSI@WOH.RR.COM
-------------------	---------------------------	-----------------------------	------------	---	--