

REGIONAL PLANNING NOTIFIED  
Notified for 12-29-99

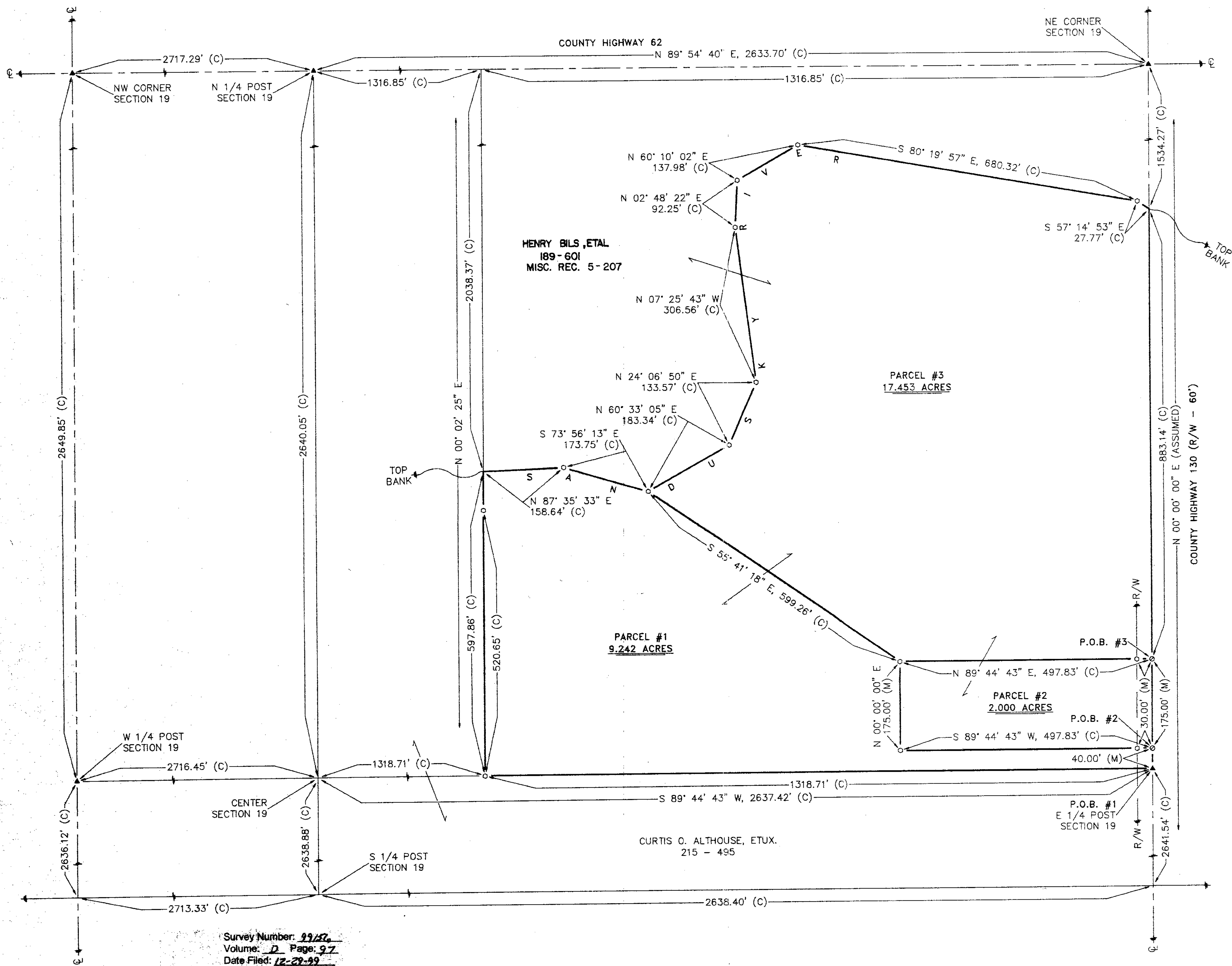

Survey Number: 99-42  
Volume: D Page: 97  
Date Filed: 12-29-99  
Parcel Number: 91-2425-amo

All Regional Planning Requirements  
have been approved for this survey  
Application # \_\_\_\_\_

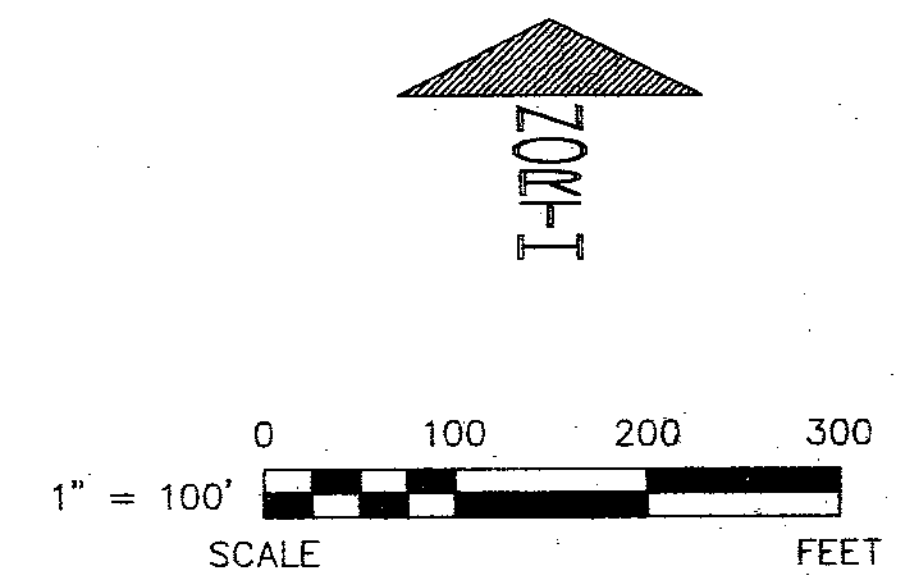

#### REFERENCES

- DEED VOLUMES & PAGES AS SHOWN.
- WYANDOT COUNTY CORNERSTONE RECORDS.
- WYANDOT COUNTY ROAD RECORDS.
- SURVEY VOLUME 2, PAGE 228.

#### LEGEND

SET	FOUND	DESCRIPTION
●	●	MONUMENT
○	○	RAILROAD SPIKE
○	○	NAIL
○	○	IRON PIPE
○	○	DRILL HOLE
○	○	5/8" IRON ROD WITH PERSONALIZED CAP
○	○	IRON ROD
○	○	FENCE POST
○	○	STONE
○	○	MONUMENT BOX
○	○	CONCRETE MONUMENT
X-X	X-X	FENCE
D	D	DEED
P	P	PLAT
M	M	MEASURED
C	C	CALCULATED
φ	φ	DIAMETER
SR	SR	SURVEY RECORD
E/P	E/P	EDGE OF PAVEMENT
R/W	R/W	RIGHT OF WAY
L.A. R/W	L.A. R/W	LIMITED ACCESS R/W
○	○	CONCRETE RIGHT OF WAY MARKER
P/L	P/L	PROPERTY LINE
□	□	HOUSE
□	□	GARAGE
□	□	BARN
□	□	SHED
—	—	WATERWAY/TILE
—	—	SURFACE DRAINAGE

NOTE: THIS SURVEY DOES NOT INCLUDE A TITLE SEARCH. EASEMENTS OR OTHER ENCUMBRANCES ON OR OVER THE LAND ARE NOT SHOWN ON THIS SURVEY. I HEREBY DECLARE THAT I HAVE SURVEYED THE ABOVE DESCRIBED PROPERTY DURING DECEMBER 1999. THIS SURVEY IS SUBJECT TO ALL LEGAL HIGHWAYS, EASEMENTS, RESTRICTIONS, LEASES OF RECORD AND OF RECORDS IN RESPECTIVE UTILITY OFFICES. THE BEARINGS REFERRED TO HEREON ARE BASED ON AN ASSUMED MERIDIAN AND ARE ONLY FOR THE PURPOSE OF ANGULAR MEASUREMENT.

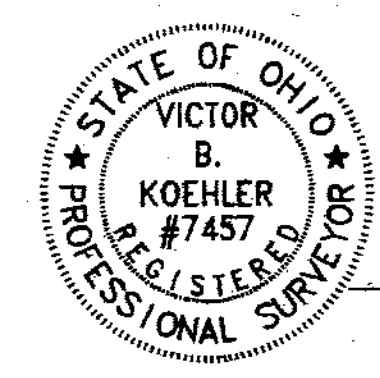

*Victor B. Koehler*  
VICTOR B. KOEHLER, P.S. NO. 7457  
12-27-99 DATE

SURVEY FOR: CLIFFORD E. & JUDITH M. WHEELER

LOCATED IN PART OF THE NORTHEAST  
QUARTER OF SECTION 19, T-3-S, R-15-E,  
ANTRIM TOWNSHIP, WYANDOT COUNTY, OHIO.

DRAWN BY	CHECKED BY	REVISION
FRS	VBK	12-24-99
1	1	99239-S

KOEHLER SURVEYING  
P.O. BOX 28  
UPPER SANDUSKY, OHIO 43351  
419-294-5388