SURVEY NUMBER: 06-44
VOLUME: D PAGE: 294
DATE FILED: 05-05-06
PARCEL #: 09-1180-0000

ALL REGIONAL PLANNING REQUIREMENTS HAVE BEEN APPROVED FOR THIS SURVEY
APPLICATION # _____

BOUNDARY SURVEY

PART OF NE 1/4, SECTION 19, T1S, R13E, CRAWFORD TOWNSHIP, VILLAGE OF CAREY, COUNTY OF WYANDOT, STATE OF OHIO.

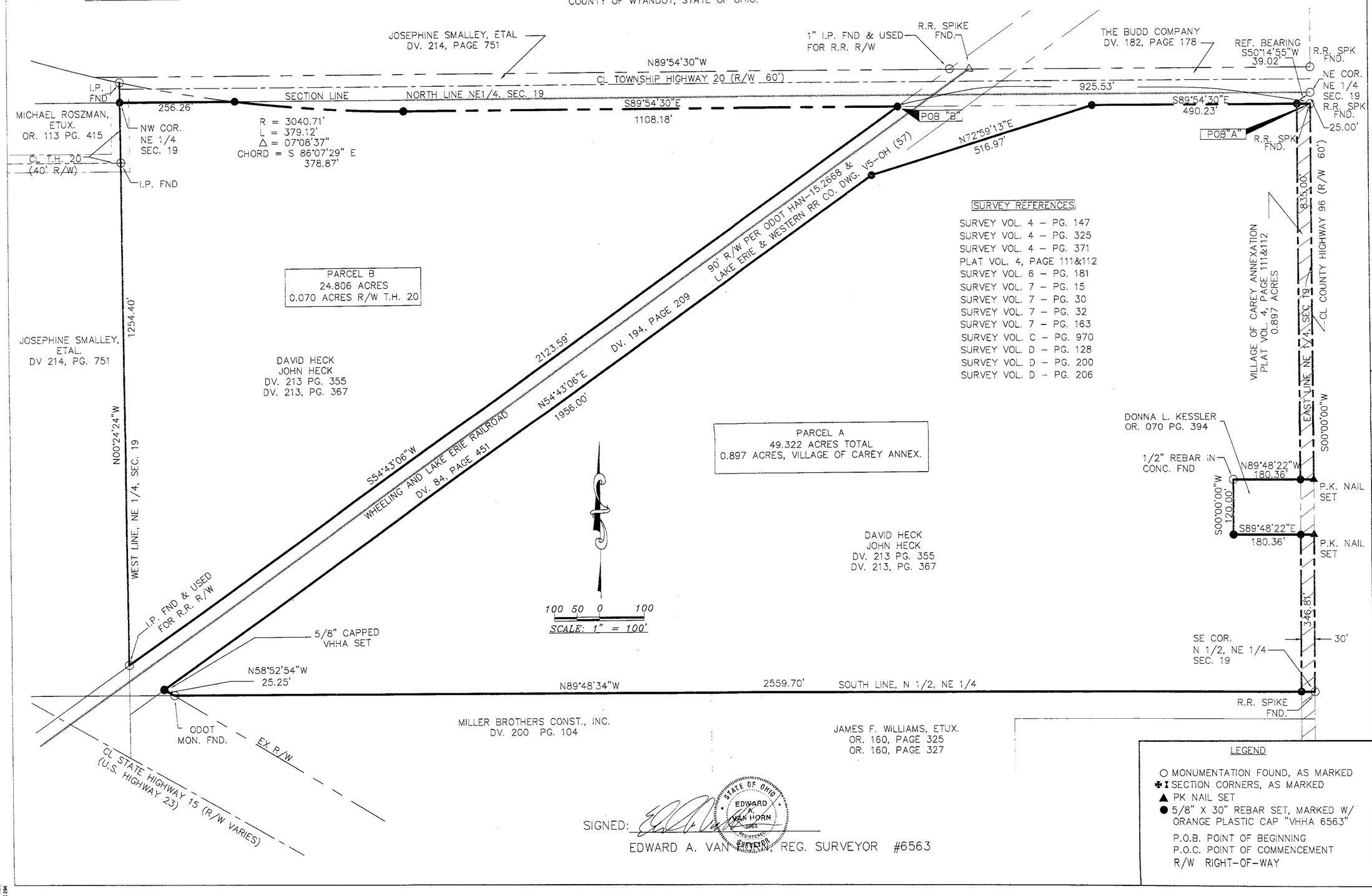

SIGNED: _____
EDWARD A. VAN HORN REG. SURVEYOR #6563

STATE OF OHIO EDWARD A. VAN HORN 6563 REGISTERED SURVEYOR

LEGEND

- ○ MONUMENTATION FOUND, AS MARKED
- ✱ SECTION CORNERS, AS MARKED
- ▲ PK NAIL SET
- ● 5/8" X 30" REBAR SET, MARKED W/ ORANGE PLASTIC CAP "VHHA 6563"
- P.O.B. POINT OF BEGINNING
- P.O.C. POINT OF COMMENCEMENT
- R/W RIGHT-OF-WAY

VAN HORN, HOOVER & ASSOCIATES, INC.
SURVEYING & ENGINEERING
P.O. BOX 612
FINDLAY, OHIO 45839
(419) 423-5630
E-MAIL: info@vanhornhoover.com

BILL ANDERSON

WYANDOT	REVISIONS	BY	DATE	CAREY
REVISED		PCE	5-4-06	

DESCRIPTION: BOUNDARY SURVEY

PLOTSCALE: 1:1
DRN: PCE CHKD: EVH
DRAWING SCALE: 1"=100'
DATE: 5/4/06
JOB NUMBER: PROJ/7616/7616.DWG
SHEET NUMBER: 1 OF 1

CRAWFORD TWP.
SECTION 19-01-13
VILLAGE OF CAREY
LANDS SECTION 19-01-13
VOLUME D –
PAGE 294