

BEING PART OF THE N 1/2 OF THE NW 1/4 OF SECTION 21,
T1S, R13E, VILLAGE OF CAREY, COUNTY OF WYANDOT, STATE OF OHIO.

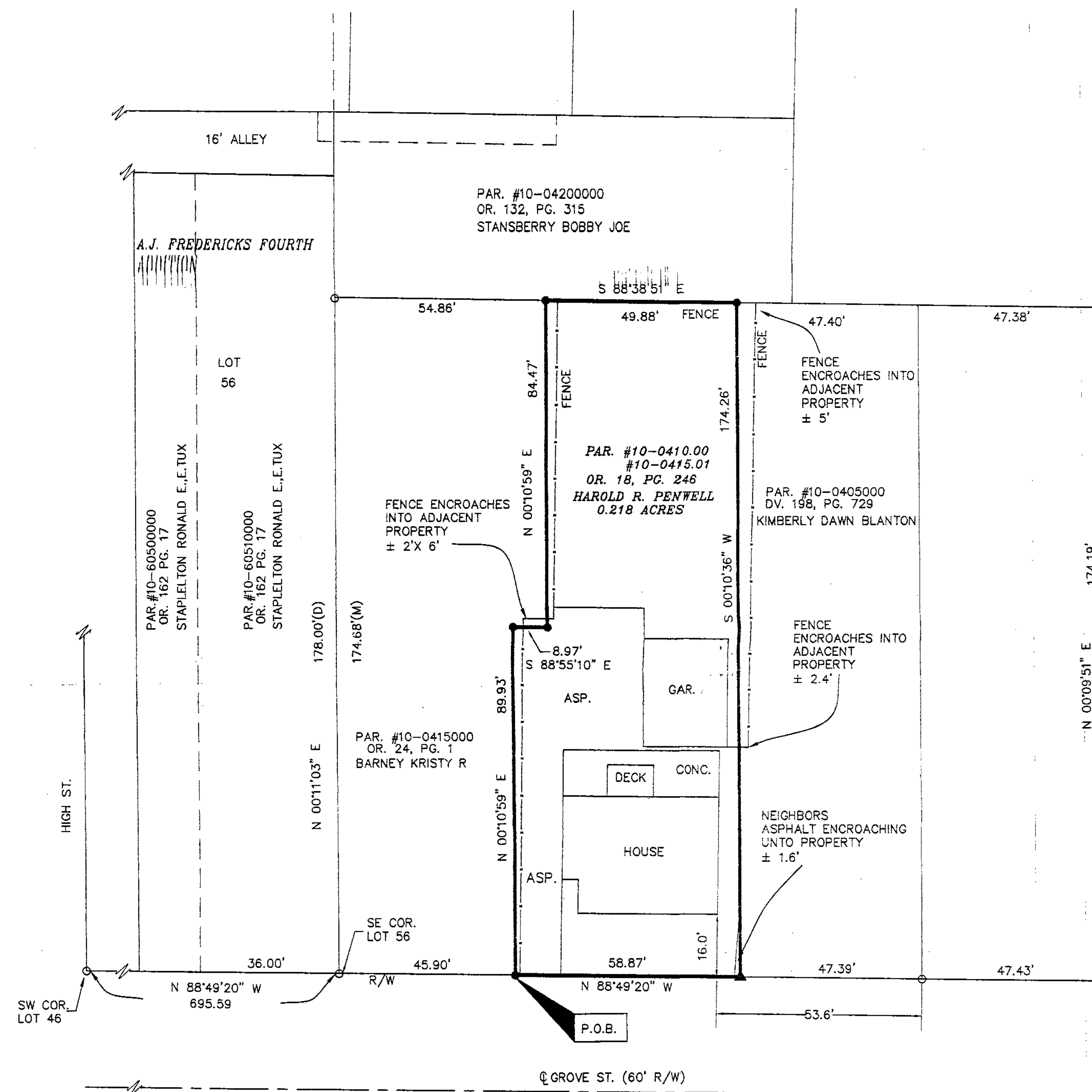
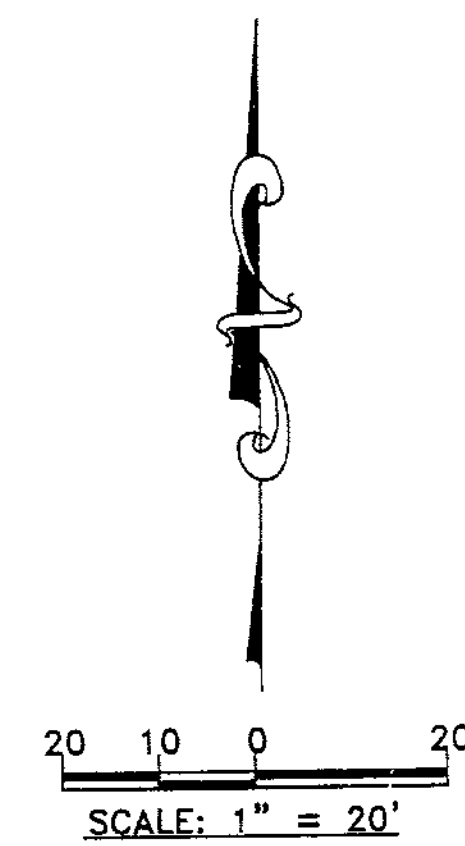

10-0410.00 = 0.198 ACRES.
10-0415.01 = 0.02 ACRES.

NOTE:
POINTS SHOWN AS FOUND WERE HELD FROM PRIOR
SURVEYS BY OTHERS. NO SURVEYS OF RECORD
WERE FOUND.

I CERTIFY THAT THIS SURVEY WAS PREPARED AND COMPLETED BY MYSELF
OF UNDER MY DIRECT SUPERVISION, AND IS BASED ON A FIELD SURVEY
PERFORMED IN WYANDOT COUNTY, STATE OF OHIO.

SURVEY NUMBER: 08-57
VOLUME: D PAGE: 373
DATE FILED: 7-31-08
PARCEL #: 10-0410-0000
10-0415-0100

DATE: 7-30-06

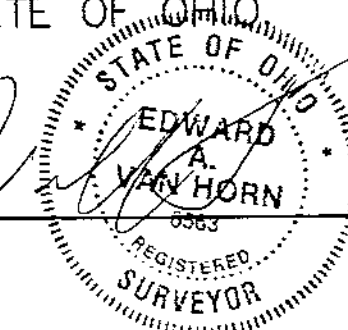

○ 1" PIN FOUND
✱ ⚡ SECTION CORNERS
▲ 1-1/2"x 1/4" MAG NAIL SET
● 5/8" X 30" REBAR SET, MARKED W/
ORANGE PLASTIC CAP "VHHA"
P.O.B. POINT OF BEGINNING
P.O.C. POINT OF COMMENCEMENT
R/W RIGHT-OF-WAY

SHEET NUMBER:
1 OF 1

VAN HORN⁺, HOOVER & ASSOCIATES, INC.

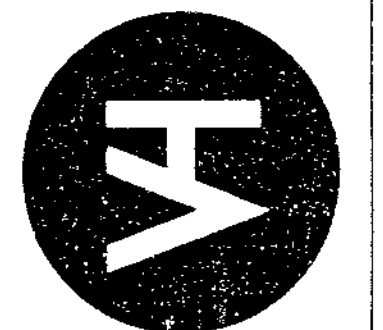

SURVEYING & ENGINEERING
P.O. BOX 612

P.O. BOX 612
FINDLAY, OHIO 45839
(419) 423-5630
INFO@VANHORNHOOF

E-MAIL: INFO@VANHORNHOOVER.COM

CAREY

HAROLD R. PENWELL

WYANDOT

BOUNDARY SURVEY