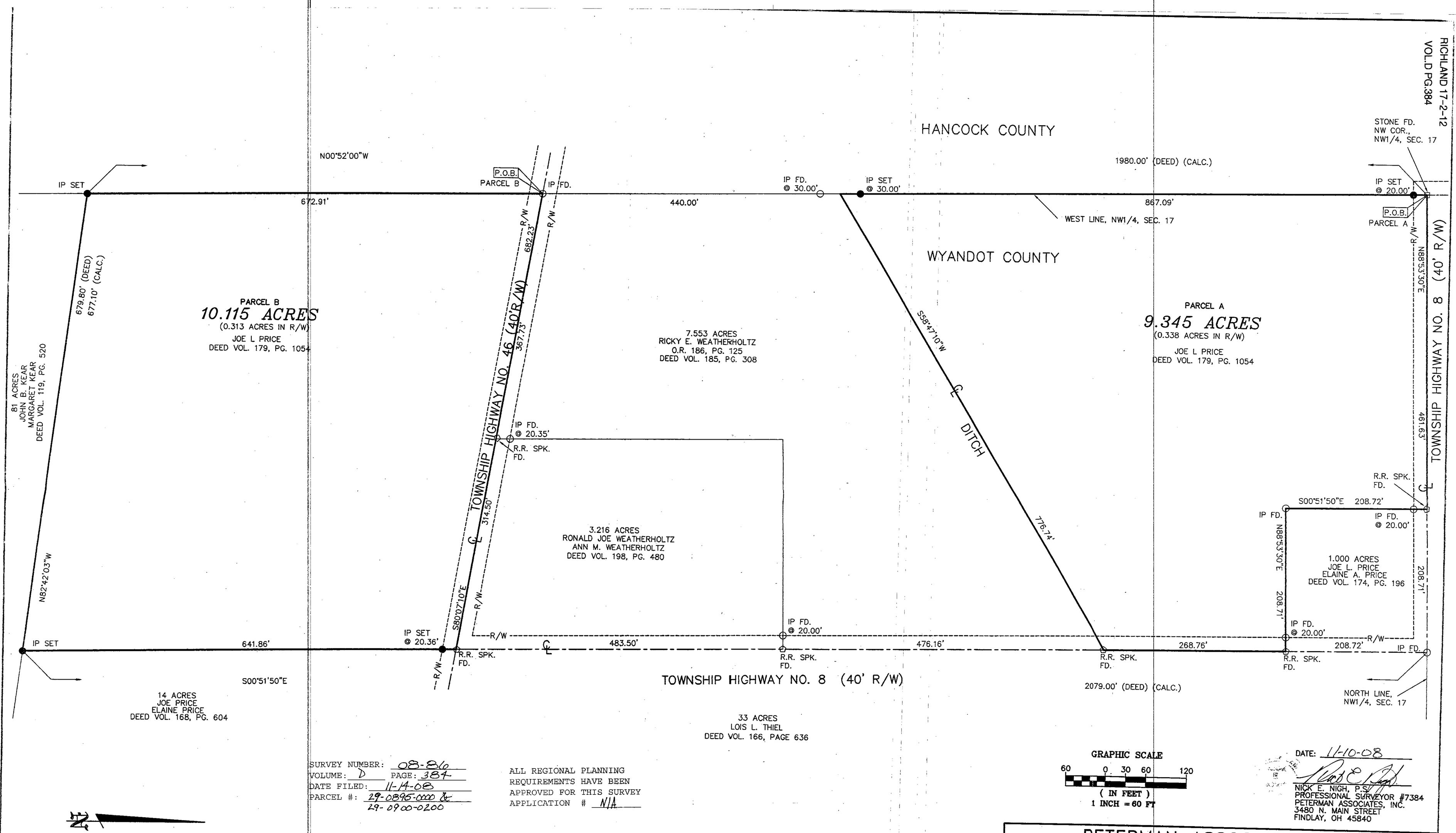

SURVEY NUMBER: 08-816
VOLUME: D PAGE: 384
DATE FILED: 11-14-08
PARCEL #: 29-0895-0000 & 29-0900-0200

ALL REGIONAL PLANNING REQUIREMENTS HAVE BEEN APPROVED FOR THIS SURVEY
APPLICATION # N/A

GRAPHIC SCALE
60 0 30 60 120
(IN FEET)
1 INCH = 60 FT

DATE: 11-10-08

NICK E. NIGH, P.S.
PROFESSIONAL SURVEYOR #7384
PETERMAN ASSOCIATES, INC.
3480 N. MAIN STREET
FINDLAY, OH 45840

SURVEY REFERENCE:
SURVEY FOR ALVIN KEISTER BY JAMES A. HOOVER, P.S. #5474, DATED 7-20-79, FILED IN VOLUME 5, PAGE 176
SURVEY FOR JOE PRICE BY JAMES A. HOOVER, P.S. #5474, DATED 2-6-86, FILED IN VOLUME 6, PAGE 269
WYANDOT COUNTY STONE RECORDS

NOTE: THE BEARINGS ON THIS PLAT ARE BASED UPON THE CENTERLINE OF TOWNSHIP HIGHWAY NO. 8 OF THE NW1/4 OF SECTION 17, T2S, R12E, RICHLAND TOWNSHIP, WYANDOT COUNTY, BEARING S00°51'50"E

IP SET= 5/8"x30" REBAR WITH PETERMAN ASSOCIATES' CAP.

LEGEND
- WOOD POST FOUND
- STONE MONUMENT FOUND
- NAIL FOUND
- NAIL SET
- IRON PIN FOUND
- IRON PIN SET
- RR SPIKE FOUND

PETERMAN ASSOCIATES, INC.

ARCHITECTS – ENGINEERS – SURVEYORS
3480 NORTH MAIN STREET (419) 422-6672 FINDLAY, OHIO 45840

SEAL	SCALE	1"=60'	REVISIONS	BY	DATE
	DATE	10-8-08	REVISED PER TAX MAP	JRC	11-10-08
	DRAWN BY	JRC			
	APPROVED BY	NEN			

SURVEY

JOE PRICE

BEING PART OF THE NW1/4 OF SECTION 17, T2S, R12E, TOWNSHIP OF RICHLAND, COUNTY OF WYANDOT, OHIO

JOB. NO. 08-0626