

CH 182

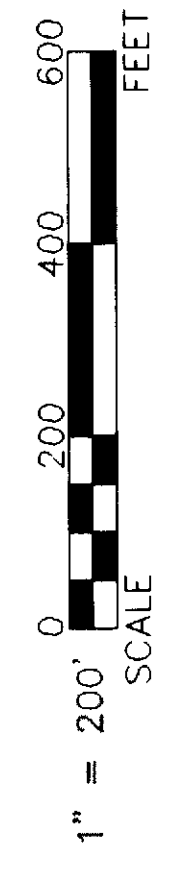
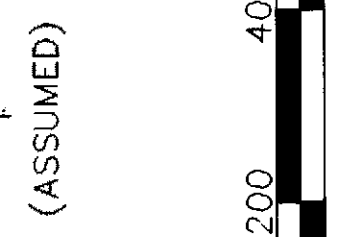
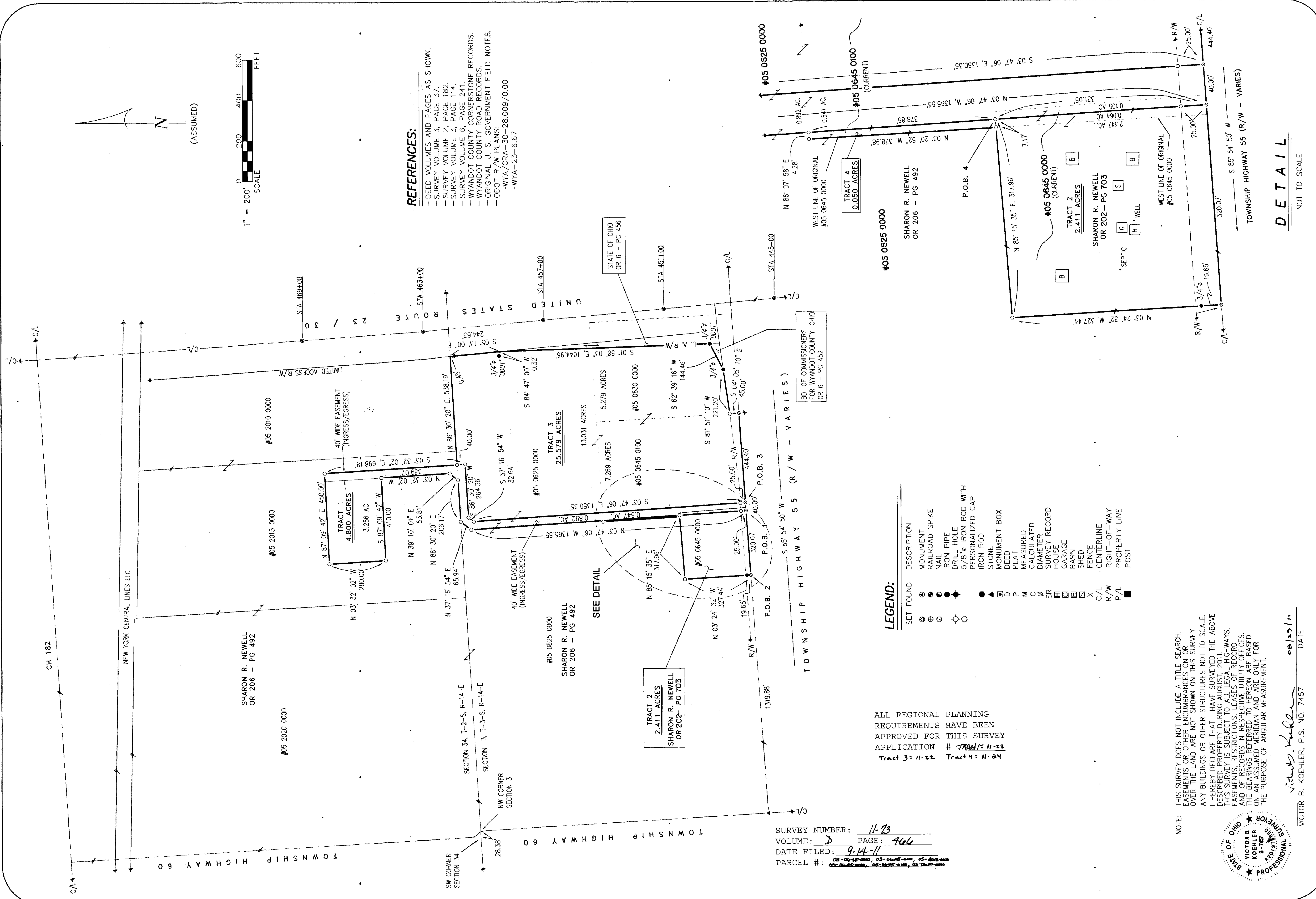

**REFERENCES:**

- DEED VOLUMES AND PAGES AS SHOWN.
- SURVEY VOLUME 3, PAGE 37
- SURVEY VOLUME 2, PAGE 182.
- SURVEY VOLUME 3, PAGE 114.
- SURVEY VOLUME 6, PAGE 241.
- WYANDOT COUNTY CORNERSTONE RECORDS.
- WYANDOT COUNTY ROAD RECORDS.
- ORIGINAL U. S. GOVERNMENT FIELD NOTES.
- ODOT R/W PLANS:
- WYA/CRA-30-28.009/0.00
- WYA-23-6.67

**LEGEND:**

SET FOUND	DESCRIPTION
⊙	MONUMENT
⊖	RAILROAD SPIKE
⊕	NAIL
⊗	IRON PIPE
⊘	DRILL HOLE
⊙	5/8" IRON ROD WITH PERSONALIZED CAP
⊙	IRON ROD
⊙	STONE MONUMENT BOX
⊙	DEED PLAT
⊙	MEASURED CALCULATED
⊙	DIAMETER
⊙	SURVEY RECORD
⊙	HOUSE
⊙	GARAGE
⊙	BARN
⊙	SHED
⊙	FENCE
⊙	CENTERLINE
⊙	RIGHT-OF-WAY
⊙	PROPERTY LINE
⊙	POST

ALL REGIONAL PLANNING REQUIREMENTS HAVE BEEN APPROVED FOR THIS SURVEY APPLICATION # TRACT 1 = 11-23  
 Tract 3 = 11-22 Tract 4 = 11-24

SURVEY NUMBER: 11-23  
 VOLUME: D PAGE: 466  
 DATE FILED: 9-14-11  
 PARCEL #: 05-0645-0000, 05-0645-0100, 05-0645-0200, 05-0645-0300, 05-0645-0400, 05-0645-0500, 05-0645-0600, 05-0645-0700, 05-0645-0800, 05-0645-0900, 05-0645-1000

NOTE: THIS SURVEY DOES NOT INCLUDE A TITLE SEARCH. EASEMENTS OR OTHER ENCUMBRANCES ON OR OVER THE LAND ARE NOT SHOWN ON THIS SURVEY. ANY BUILDINGS OR OTHER STRUCTURES NOT TO SCALE. I HEREBY DECLARE THAT I HAVE SURVEYED THE ABOVE DESCRIBED PROPERTY DURING AUGUST, 2011. THIS SURVEY IS SUBJECT TO ALL LEGAL HIGHWAYS, EASEMENTS, RESTRICTIONS, LEASES OF RECORD, AND OF RECORDS IN RESPECTIVE UTILITY OFFICES. THE BEARINGS REFERRED TO HEREON ARE BASED ON AN ASSUMED MERIDIAN AND ARE ONLY FOR THE PURPOSE OF ANGULAR MEASUREMENT.



*Victor B. Koehler*  
 VICTOR B. KOEHLER, P.S. NO. 7457  
 DATE: 08/23/11

**DETAIL**

NOT TO SCALE

DRAWN BY	CHECKED BY	REVISION
DAL	VBK	08-26-11
1		1

**SURVEY FOR: WADE VAUGHN & SHARON NEWELL**  
 LOCATED IN PART OF THE SOUTHWEST QUARTER OF SECTION 34, T-2-S, R-14-E  
 AND PART OF THE NORTHEAST QUARTER OF SECTION 3, T-3-S, R-14-E,  
 CRANE TOWNSHIP, WYANDOT COUNTY, OHIO.

**KOEHLER SURVEYING, INC.**  
 P.O. BOX 28  
 UPPER SANDUSKY, OHIO 43351  
 419-294-5388