

ALL REGIONAL PLANNING  
REQUIREMENTS HAVE BEEN  
APPROVED FOR THIS SURVEY  
APPLICATION # TR-12-04

SURVEY NUMBER: 12-5  
VOLUME: D PAGE: 478  
DATE FILED: 2-7-12  
PARCEL #: 08-1085-0000

NOTE:  
TRACT 2 WILL TRANSFER TO AN  
ADJOINING PROPERTY OWNER.

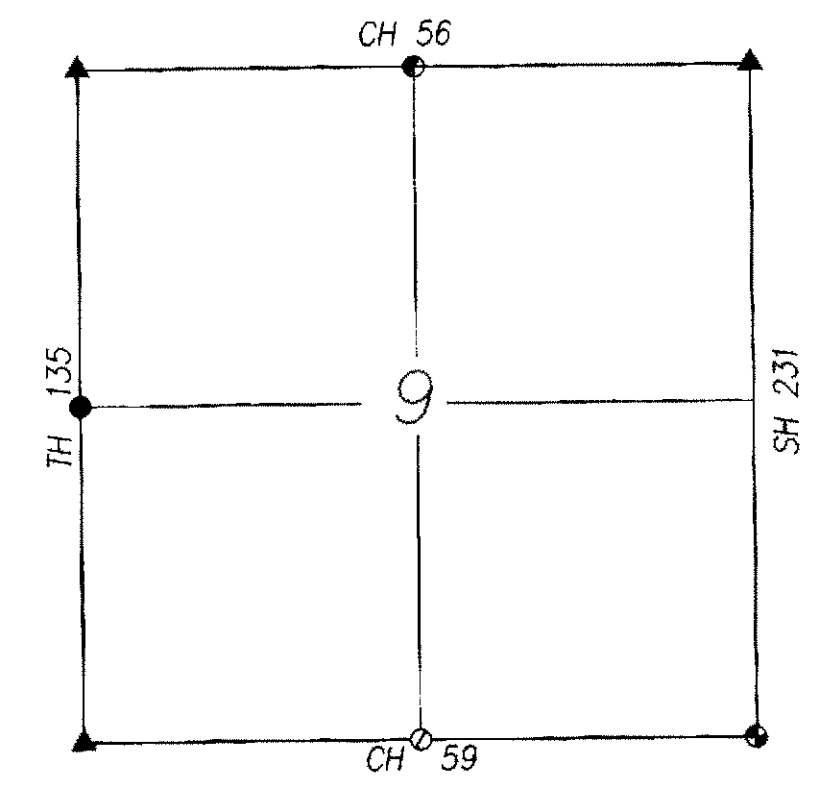

**SECTION OVERVIEW**  
NOT TO SCALE

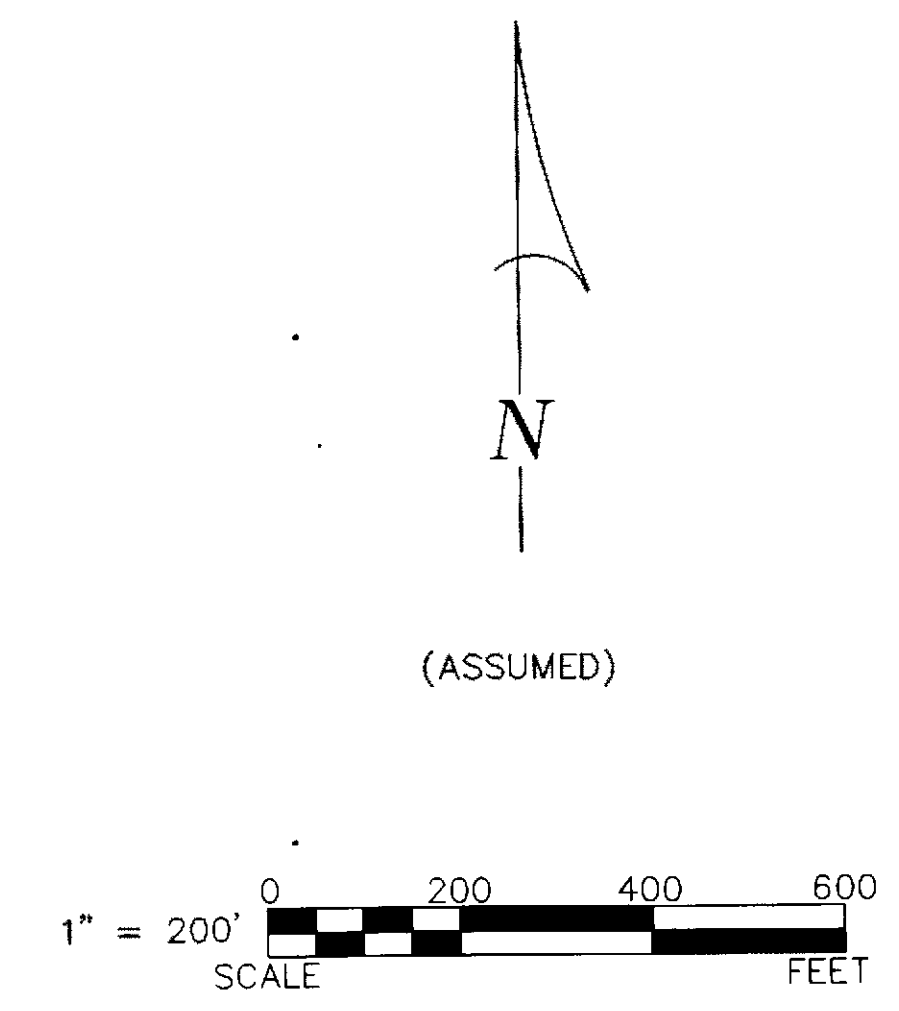

**REFERENCES:**

- DEED VOLUMES AND PAGES AS SHOWN.
- SURVEY VOLUME C, PAGE 1283
- WYANDOT COUNTY CORNERSTONE RECORDS.
- WYANDOT COUNTY ROAD RECORDS.
- ORIGINAL U. S. GOVERNMENT FIELD NOTES.

**LEGEND:**

SET FOUND	DESCRIPTION
⊗	MONUMENT
⊕	RAILROAD SPIKE
⊙	NAIL
⊖	IRON PIPE
⊗	DRILL HOLE
⊙	5/8" IRON ROD WITH PERSONALIZED CAP
⊖	IRON ROD
●	STONE
⊕	MONUMENT BOX
⊙	DEED
⊖	PLAT
⊗	MEASURED
⊙	CALCULATED
⊖	DIAMETER
⊗	SURVEY RECORD
⊙	HOUSE
⊖	GARAGE
⊗	BARN
⊙	SHED
⊖	FENCE
⊗	C/L CENTERLINE
⊙	R/W RIGHT-OF-WAY
⊖	P/L PROPERTY LINE
■	POST

NOTE: THIS SURVEY DOES NOT INCLUDE A TITLE SEARCH.  
EASEMENTS OR OTHER ENCUMBRANCES ON OR  
OVER THE LAND ARE NOT SHOWN ON THIS SURVEY.  
ANY BUILDINGS OR OTHER STRUCTURES NOT TO SCALE.  
I HEREBY DECLARE THAT I HAVE SURVEYED THE ABOVE  
DESCRIBED PROPERTY DURING JANUARY, 2012.  
THIS SURVEY IS SUBJECT TO ALL LEGAL HIGHWAYS,  
EASEMENTS, RESTRICTIONS, LEASES OF RECORD  
AND OF RECORDS IN RESPECTIVE UTILITY OFFICES.  
THE BEARINGS REFERRED TO HEREON ARE BASED  
ON AN ASSUMED MERIDIAN AND ARE ONLY FOR  
THE PURPOSE OF ANGULAR MEASUREMENT.



Victor B. Koehler 01.09.12  
VICTOR B. KOEHLER, P.S. NO. 7457 DATE

**KOEHLER SURVEYING, INC.**  
P. O. BOX 28 UPPER SANDUSKY, OHIO 43351 419-294-5388

SURVEY FOR: **EMANUEL U.C.C. AND I.S.F., INC.**  
BEING PARCELS OF LAND SITUATED IN PART OF THE  
SOUTHWEST QUARTER OF SECTION 9, T-3-S, R-15-E,  
ANTRIM TOWNSHIP, WYANDOT COUNTY, OHIO

DRAWN:	CHECKED:	REVISIONS:
DAL	VBK	
01-05-12	01-06-12	
1	1	
11146-S		