

LEGEND

- FOUND SQUARE CONCRETE MON. WITH IRON PIN
- FOUND CONCRETE MON. WITH IRON PIN
- 1/2" Ø PERSONALIZED IRON PIPE SET

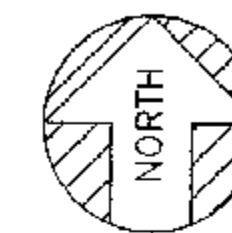

ASSUMED

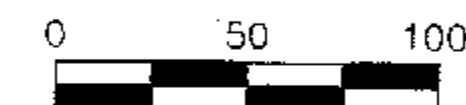

SCALE: 1 INCH = 50 FEET

DEED REF.: VOL. 103, PG. 465  
VOL. 140, PG. 374  
VOL. 149, PG. 527  
VOL. 190, PG. 743

PLAT BOOK REFERENCES:

VOL. 2, PG. 5, WONDER & MESSMORES ADD'N.  
VOL. 3, PG. 182 LAKELAND SUBD'VN REVISION

SURVEY REFERENCE: VOL. 7, PG. 44

THE BASIS OF BEARING IS BASED  
ON THE SOUTH WEST LINE OF LOT 10  
ASSUMED AND ALL OTHER BEARINGS ARE  
FROM ANGLES & DISTANCES MEASURED  
IN THE FIELD.

PARCEL IS PT OF LOT 9 AND ALL OF LOT 10 OF  
WONDER & MESSMORE'S ADDITION  
PARCEL 2 IS PT OF OUTLET 2 OF LAKELAND  
SUBDIVISION REVISION  
TOWN OF CAREY COUNTY: WYANDOT; STATE OF OHIO

**SURVEY FOR:** R. MYERS ETAL

JERRY B. WEININGER, REGISTERED SURVEYOR  
6569 C-2 McCUTCHENVILLE, OHIO 44844

DATE: AUGUST 13, 1997 SCALE: 1" = 50'

DETAIL OF BUILDING  
CLEARANCE - REAR  
OF LOT 10

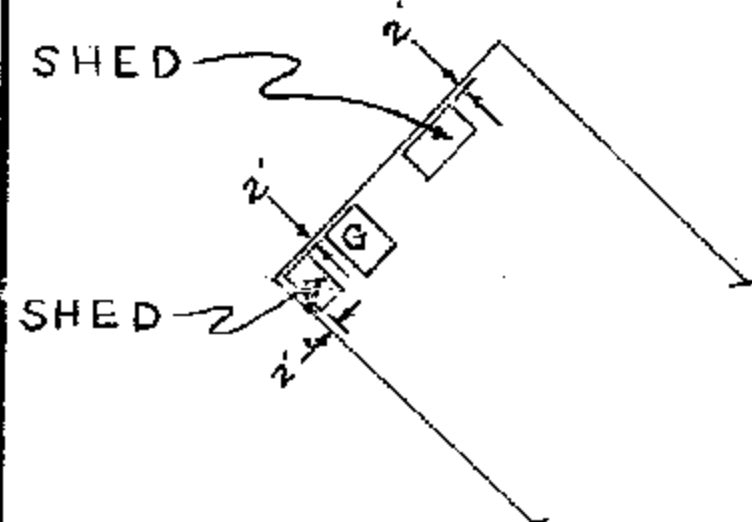

SURVEY NUMBER: 9776

VOLUME: C, PAGE: 86

FILING DATE: 10-3-97

PARCEL 1		
PARCEL NUMBER	ACRES	
10-3920-0000	0.069	168' X 18'
10-3925-0000	0.058	84' X 30'
10-3930-0000	0.255	168' X 66'
PARCEL 2		
PARCEL NUMBER	ACRES	
10-2635-0000	0.174	

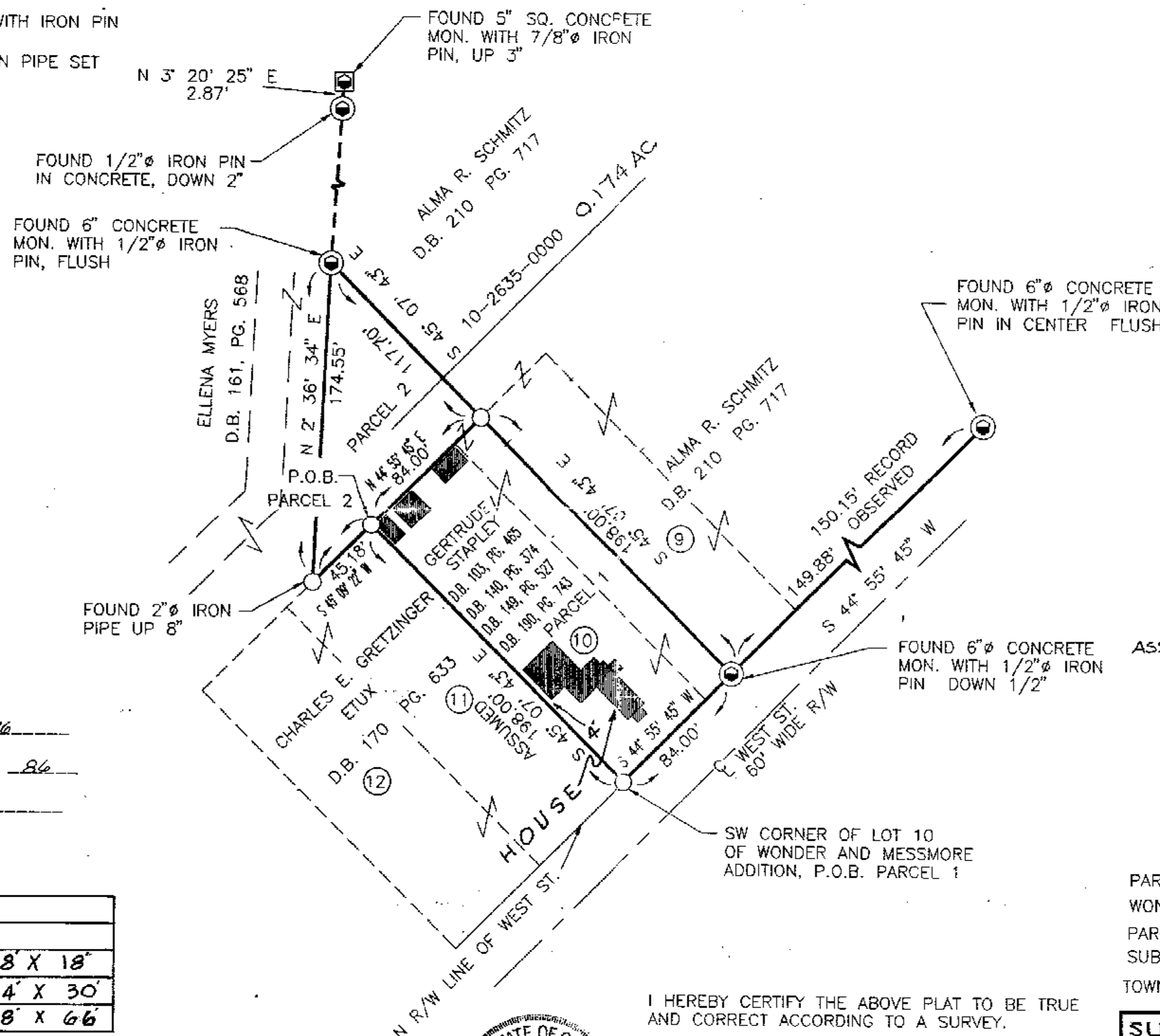

I HEREBY CERTIFY THE ABOVE PLAT TO BE TRUE  
AND CORRECT ACCORDING TO A SURVEY.

MADEIN AUGUST 13, 1997  
OHIO REGISTERED SURVEYOR NO. 5647

BY Jerry B. Weininger  
JERRY B. WEININGER