

THOMAS E. SMITH, ETAL.  
202 - 210

SURVEY NUMBER: 9814

VOLUME: C, PAGE: 115

FILING DATE: 2-11-98

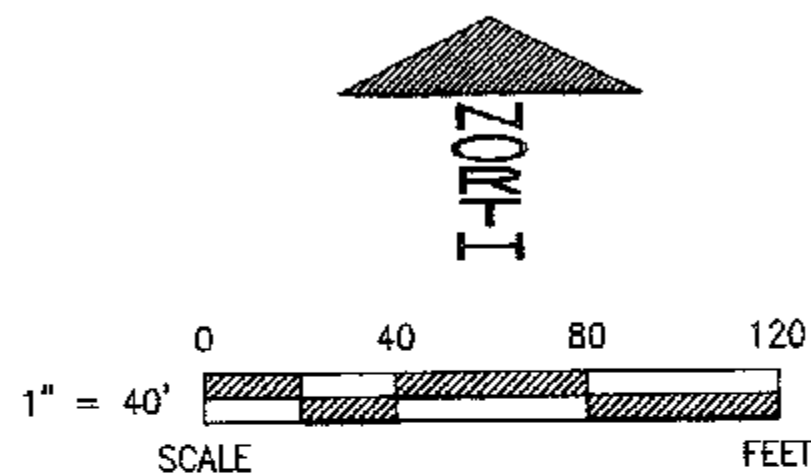
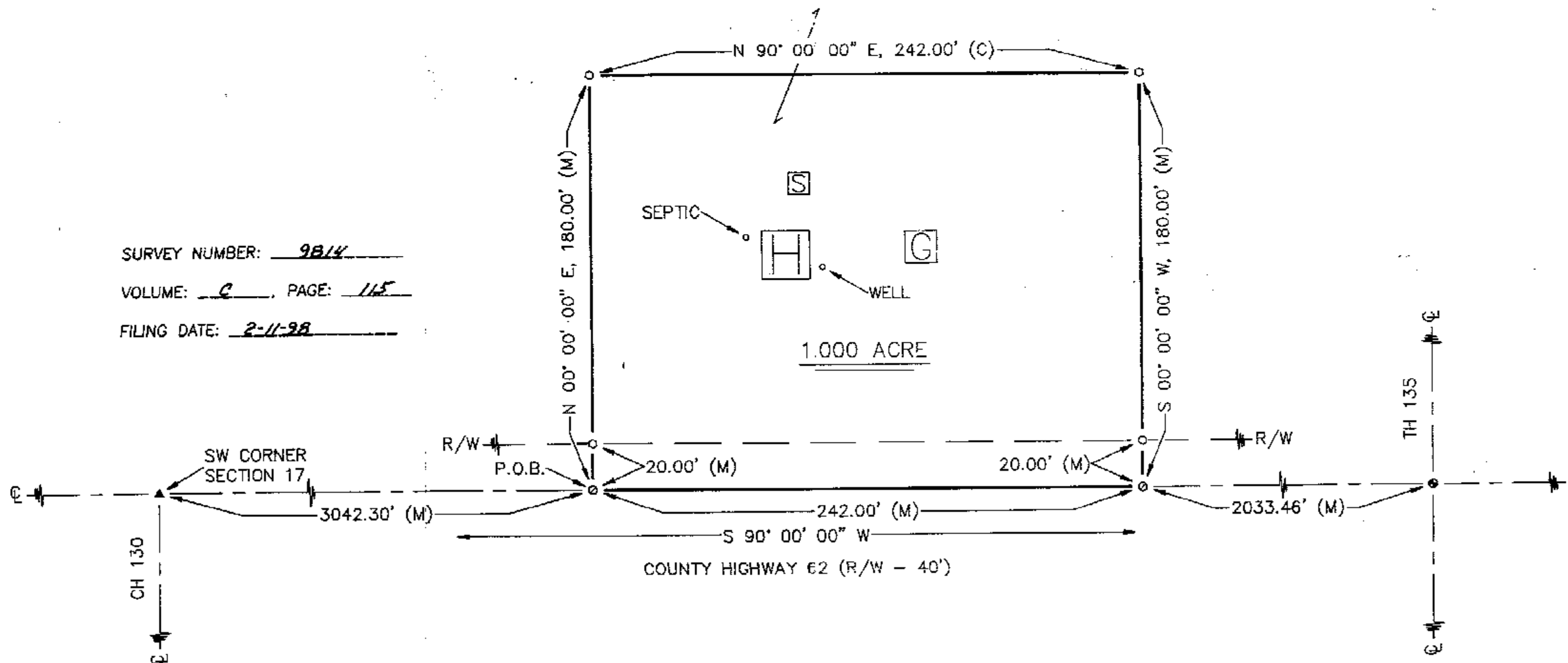

### REFERENCES

- DEED VOLUME & PAGE AS SHOWN
- WYANDOT COUNTY CORNERSTONE RECORDS

### LEGEND

SET FOUND	DESCRIPTION		DESCRIPTION
●	MONUMENT	C	CALCULATED
⊕	RAILROAD SPIKE	∅	DIAMETER
○	NAIL	SR	SURVEY RECORD
⊙	IRON PIPE	E/P	EDGE OF PAVEMENT
⊕	DRILL HOLE	L.A. R/W	LIMITED ACCESS R/W
○	1/2"∅ IRON ROD W/ PERSONALIZED CAP	⊗	CONCRETE RIGHT OF WAY MARKER
●	IRON ROD	P/L	PROPERTY LINE
■	FENCE POST	▣	HOUSE
▲	STONE	▤	GARAGE
▣	MONUMENT BOX	▥	BARN
□	CONCRETE MONUMENT	▧	SHED
X-X	FENCE	I	STEEL I-BEAM
D	DEED	~~~~~	WATERWAY/TILE
P	PLAT	~~~~~	SURFACE DRAINAGE
M	MEASURED		

NOTE: THIS SURVEY DOES NOT INCLUDE A TITLE SEARCH. EASEMENTS OR OTHER ENCUMBERENCES ON OR OVER THE LAND ARE NOT SHOWN ON THIS SURVEY. BUILDINGS AND OTHER STRUCTURES ARE NOT TO SCALE. I HEREBY DECLARE THAT I HAVE SURVEYED THE ABOVE DESCRIBED PROPERTY DURING FEBRUARY, 1998. THIS SURVEY IS SUBJECT TO ALL LEGAL HIGHWAYS, EASEMENTS, RESTRICTIONS, LEASES OF RECORD AND OF RECORDS IN RESPECTIVE UTILITY OFFICES. THE BEARINGS REFERRED TO HEREON ARE BASED ON AN ASSUMED MERIDIAN AND ARE ONLY FOR THE PURPOSE OF ANGULAR MEASUREMENT.

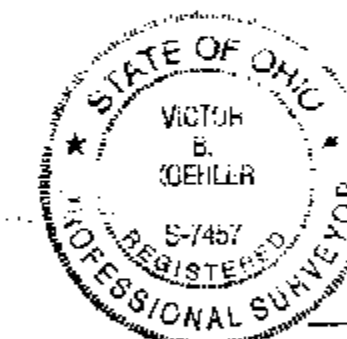

*Victor B. Koehler*  
VICTOR B. KOEHLER, P.S. NO. 7457

02-09-98  
DATE

98019-S	DRAWN BY	CHECKED BY	REVISION
1	FRS	VBK	
1	02-09-98	02-10-98	

### SURVEY FOR: THOMAS & ROBERT SMITH

LOCATED IN PART OF THE SOUTHEAST  
QUARTER OF SECTION 17, T-3-S, R-15-E,  
ANTRIM TOWNSHIP, WYANDOT COUNTY, OHIO.

### VICTOR B. KOEHLER, P.S.

P.O. BOX 28  
UPPER SANDUSKY, OHIO 43351  
419-294-5388