

JUSTIN H. HOLLANSHEAD  
174 - 147

# REFERENCES

- DEED VOLUME & PAGE AS SHOWN.
- WYANDOT COUNTY CORNERSTONE RECORDS.

# LEGEND

SET	FOUND	DESCRIPTION
⊙	⊙	MONUMENT
⊙	⊙	RAILROAD SPIKE
⊙	⊙	NAIL
⊙	⊙	IRON PIPE
⊙	⊙	DRILL HOLE
⊙	⊙	1/2" IRON ROD WITH PERSONALIZED CAP
⊙	⊙	IRON ROD
⊙	⊙	FENCE POST
⊙	⊙	STONE
⊙	⊙	MONUMENT BOX
⊙	⊙	CONCRETE MONUMENT
X-X		FENCE
D		DEED
P		PLAT
M		MEASURED
C		CALCULATED
∅		DIAMETER
SR		SURVEY RECORD
E/P		EDGE OF PAVEMENT
L.A. R/W		LIMITED ACCESS R/W
⊙		CONCRETE RIGHT OF WAY MARKER
P/L		PROPERTY LINE
⊙		HOUSE
⊙		GARAGE
⊙		BARN
⊙		SHED
I		STEEL I-BEAM
~		WATERWAY/TILE
~		SURFACE DRAINAGE

NORTH

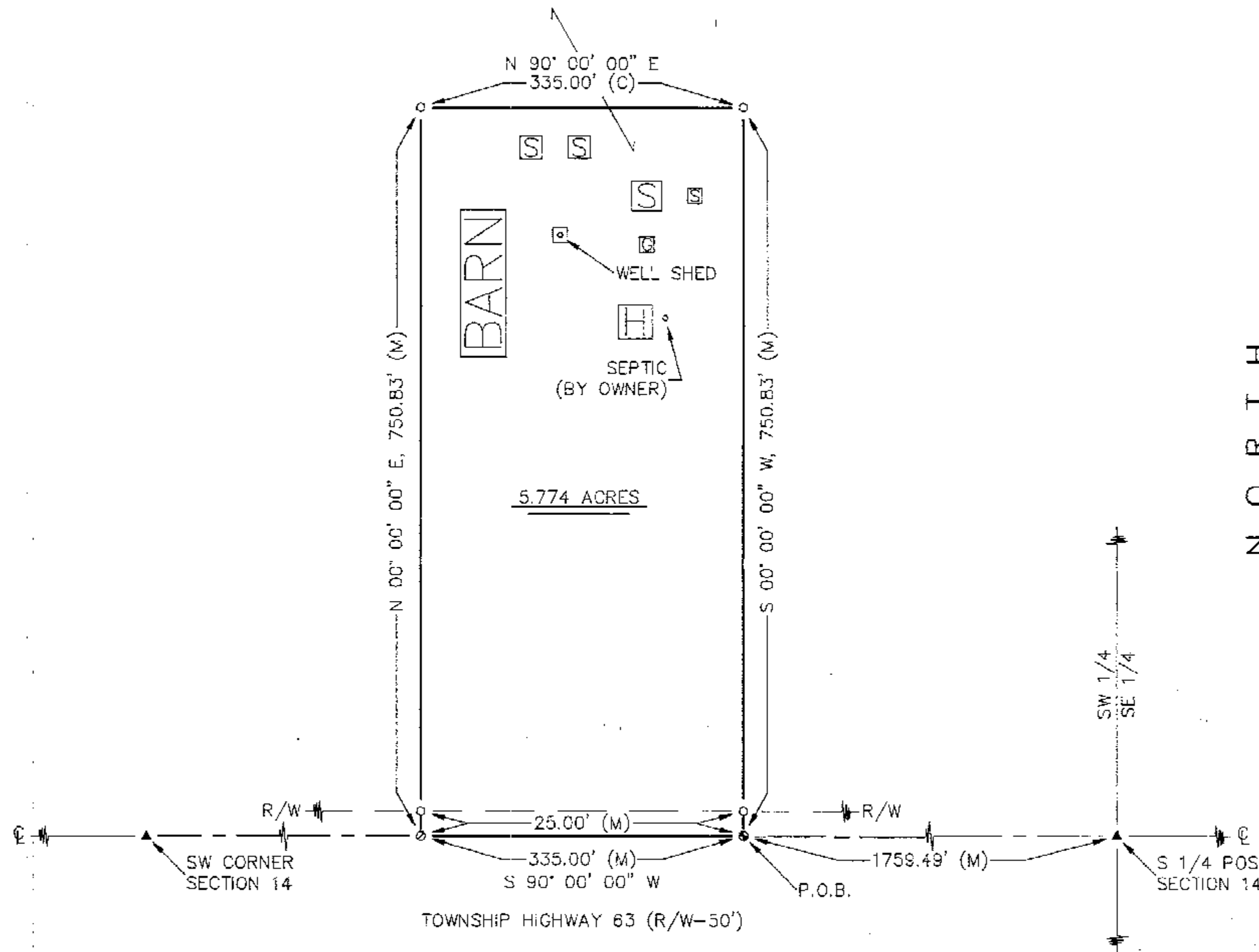

NOTE: THIS SURVEY DOES NOT INCLUDE A TITLE SEARCH. EASEMENTS OR OTHER ENCUMBRANCES ON OR OVER THE LAND ARE NOT SHOWN ON THIS SURVEY. BUILDINGS AND OTHER STRUCTURES ARE NOT TO SCALE. I HEREBY DECLARE THAT I HAVE SURVEYED THE ABOVE DESCRIBED PROPERTY DURING MARCH, 1998. THIS SURVEY IS SUBJECT TO ALL LEGAL HIGHWAYS, EASEMENTS, RESTRICTIONS, LEASES OF RECORD AND OF RECORDS IN RESPECTIVE UTILITY OFFICES. THE BEARINGS REFERRED TO HEREON ARE BASED ON AN ASSUMED MERIDIAN AND ARE ONLY FOR THE PURPOSE OF ANGULAR MEASUREMENT.

ALL WYANDOT REGIONAL PLANNING REQUIREMENTS HAVE BEEN APPROVED FOR THIS SURVEY. APPLICATION # 419

Survey Number: 9808  
Volume: C Page: 128  
Date Filed: 3-20-98  
Parcel Number: 20-1475-0000

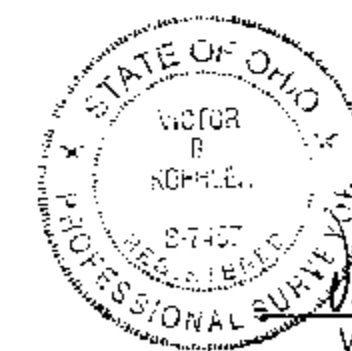

Victor B. Koehler  
VICTOR B. KOEHLER, P.S. NO. 7457  
03-14-98  
DATE

DRAWN BY	CHECKED BY	REVISION
FRS	VBK	
03-13-98	03-13-98	

## SURVEY FOR: JUSTIN H. HOLLANSHEAD

LOCATED IN PART OF THE SOUTHWEST  
QUARTER OF SECTION 14, T-3-S, R-13-E,  
MIFFLIN TOWNSHIP, WYANDOT COUNTY, OHIO.

VICTOR B. KOEHLER, P.S.  
P.O. BOX 28  
UPPER SANDUSKY, OHIO 43351  
419-294-5388