

# LEGEND

- 1/2" Ø PERSONALIZED IRON PIPE SET
- DRILL HOLE IN BRICK, ON CORNER

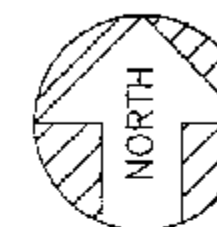

ASSUMED

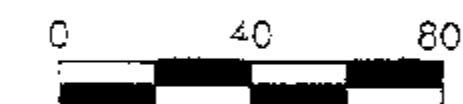

SCALE: 1 INCH = 40 FEET

DEED REF. : VOL. 189, PG. 770

PLAT BOOK REFERENCE:

PL. BK. VOL. 3, PAGE 158

VOL. 126, PAGE 53 & 54

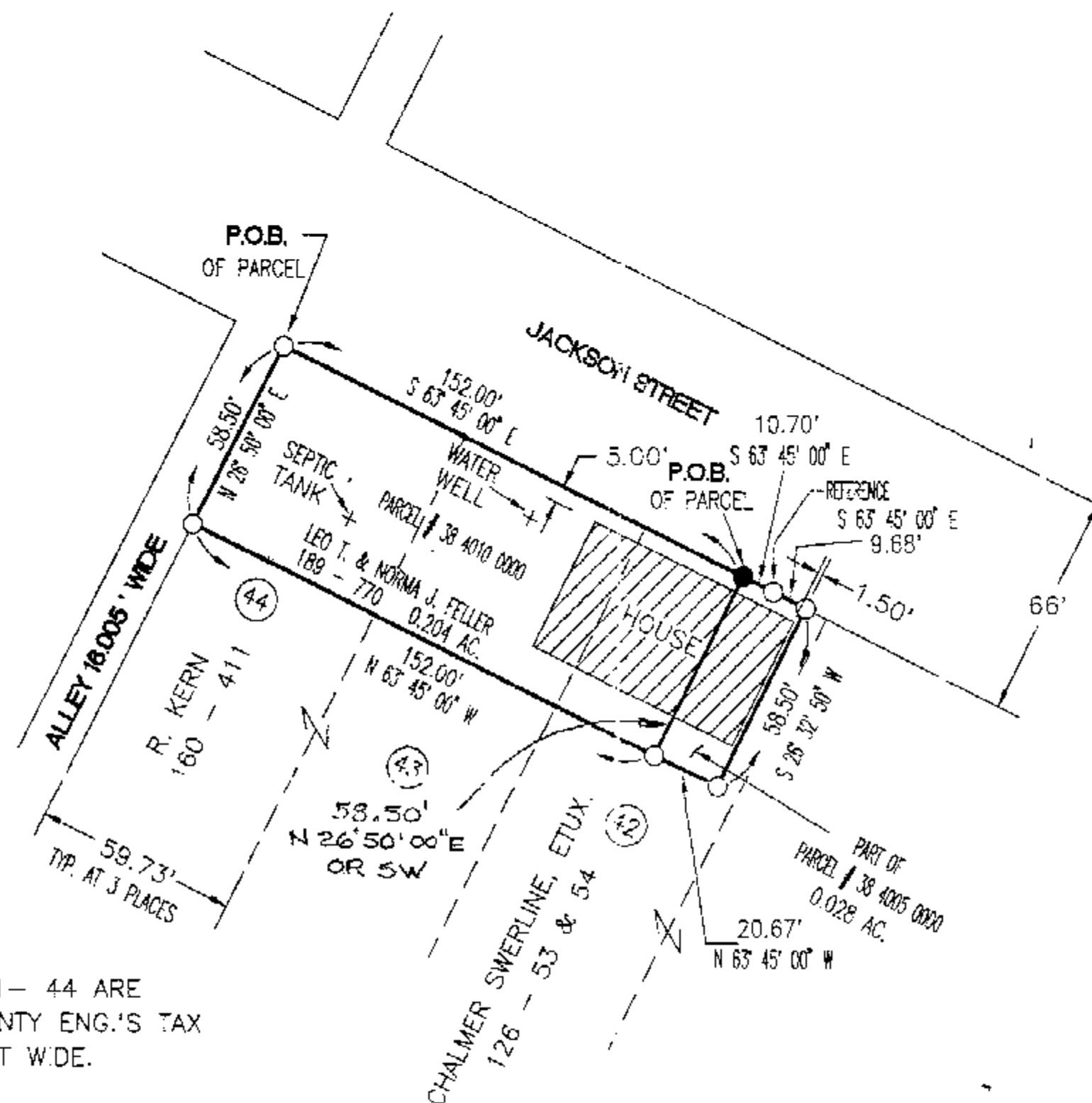

## NOTE:

ORIGINAL PLAT SAYS LOT 41- 44 ARE 59.73 FEET WIDE, BUT COUNTY ENG.'S TAX MAP SAY THEY ARE 55 FEET WIDE.

THE BASIS OF BEARING IS BASED ON THE ASSUMED BEARING OF THE NORTH LINE OF SAID LOTS 44, 43, AND 42 AND ALL OTHER BEARINGS ARE FROM ANGLES AND DISTANCES MEASURED IN THE FIELD.

Survey Number: 9889  
Volume: C, Page: 175  
Date Filed: 7-31-98  
Parcel Number: \_\_\_\_\_

ALL REGIONAL PLANNING REQUIREMENTS HAVE BEEN APPROVED FOR THIS SURVEY APPLICATION # 118

I HEREBY CERTIFY THE ABOVE PLAT TO BE TRUE AND CORRECT ACCORDING TO A SURVEY.

MADE IN JULY 2, 1998  
OHIO REGISTERED SURVEYOR NO. 5647

BY Jerry B. Weininger  
JERRY B. WEININGER



PT. LOTS 42, 43, & 44  
T. 1 S., R. 14 E.  
ORIGINAL PLAT, TOWN OF McCUTCHENVILLE  
TWP. TYMOCHTEE COUNTY : WYANDOT OHIO

SURVEY FOR:	N. FELLER
JERRY B. WEININGER, REGISTERED SURVEYOR 6569 C-2 McCUTCHENVILLE, OHIO 44844	
DATE:	JULY 1, 1998
SCALE:	1" = 40'