

Survey Number: 98102
Volume: C, Page: 183
Date Filed: 9-11-98
Parcel Number: 26-1940-0000

ALL REGIONAL PLANNING REQUIREMENTS
HAVE BEEN APPROVED FOR THIS SURVEY
APPLICATION # 11A

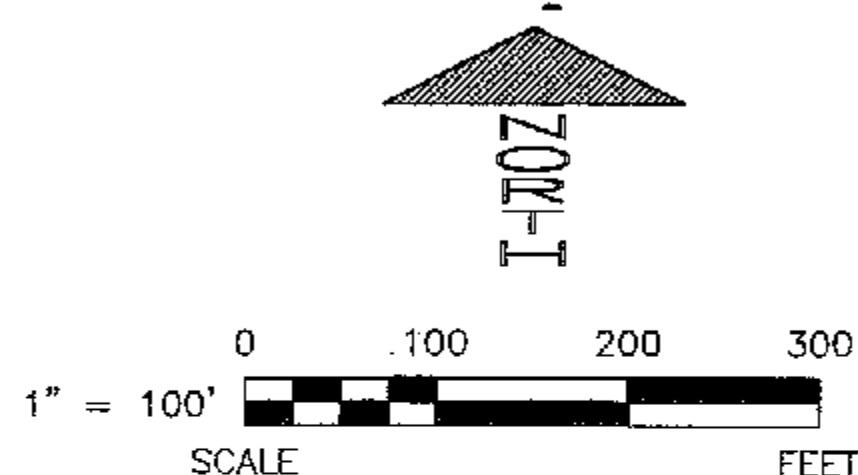

REFERENCES

- DEED VOLUMES & PAGES AS SHOWN.
- WYANDOT COUNTY CORNERSTONE RECORDS.
- SURVEY VOLUME 6, PAGE 517.
- SURVEY VOLUME 3, PAGE 217.
- SURVEY VOLUME 2, PAGE 207.

LEGEND

SET	FOUND	DESCRIPTION		DESCRIPTION
⊗	●	MONUMENT	C	CALCULATED
⊕	⊕	RAILROAD SPIKE	∅	DIAMETER
⊙	⊙	NAIL	SR	SURVEY RECORD
○	●	IRON PIPE	E/P	EDGE OF PAVEMENT
⊕	⊕	DRILL HOLE	L.A. R/W	LIMITED ACCESS R/W
○		5/8" ∅ IRON ROD W/ PERSONALIZED CAP	⊗	CONCRETE RIGHT OF WAY MARKER
	●	IRON ROD	P/L	PROPERTY LINE
	■	FENCE POST	□	HOUSE
	▲	STONE	□	GARAGE
	▣	MONUMENT BOX	▣	BARN
	⊠	CONCRETE MONUMENT	▣	SHED
X-X		FENCE	I	STEEL I-BEAM
D		DEED	~	WATERWAY/TILE
P		PLAT	~	SURFACE DRAINAGE
M		MEASURED		

NOTE: THIS SURVEY DOES NOT INCLUDE A TITLE SEARCH.
EASEMENTS OR OTHER ENCUMBERENCES ON OR
OVER THE LAND ARE NOT SHOWN ON THIS SURVEY.
BUILDINGS AND OTHER STRUCTURES ARE NOT TO SCALE.
I HEREBY DECLARE THAT I HAVE SURVEYED THE ABOVE
DESCRIBED PROPERTY DURING SEPTEMBER 1998.
THIS SURVEY IS SUBJECT TO ALL LEGAL HIGHWAYS,
EASEMENTS, RESTRICTIONS, LEASES OF RECORD
AND OF RECORDS IN RESPECTIVE UTILITY OFFICES.
THE BEARINGS REFERRED TO HEREON ARE BASED
ON AN ASSUMED MERIDIAN AND ARE ONLY FOR
THE PURPOSE OF ANGULAR MEASUREMENT.

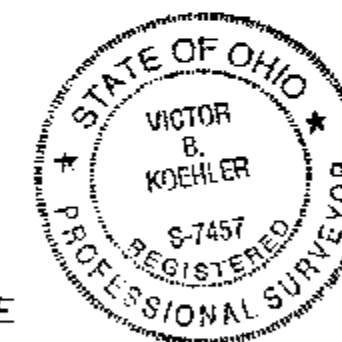

Victor B. Koehler

VICTOR B. KOEHLER, P.S. NO. 7457

09-08-91
DATE

DRAWN BY	CHECKED BY	REVISION
FRS 09-07-98	VBK 09-08-98	

SURVEY FOR: ROGER A. MAWER

LOCATED IN PART OF THE SOUTHEAST
QUARTER OF SECTION 32, T-3-S, R-14-E,
PITT TOWNSHIP, WYANDOT COUNTY, OHIO.

VICTOR B. KOEHLER, P.S.

P.O. BOX 28
UPPER SANDUSKY, OHIO 43351
419-294-5388