

Survey Number: 99146
 Volume: C Page: 337
 Date Filed: 12-2-99
 Parcel Number: 38-0705-000

SW CORNER
SECTION 34

SE CORNER
SECTION 34

All Regional Planning Requirements
 have been approved for this survey
 Application # 99-88

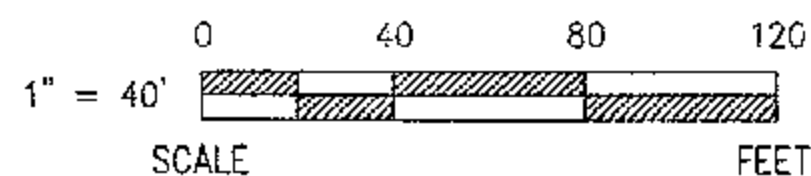

REFERENCES

- DEED VOLUME & PAGE AS SHOWN.
- WYANDOT COUNTY CORNERSTONE RECORDS.
- WYANDOT COUNTY ROAD RECORDS.
- SURVEY VOLUME 7, PAGE 53.

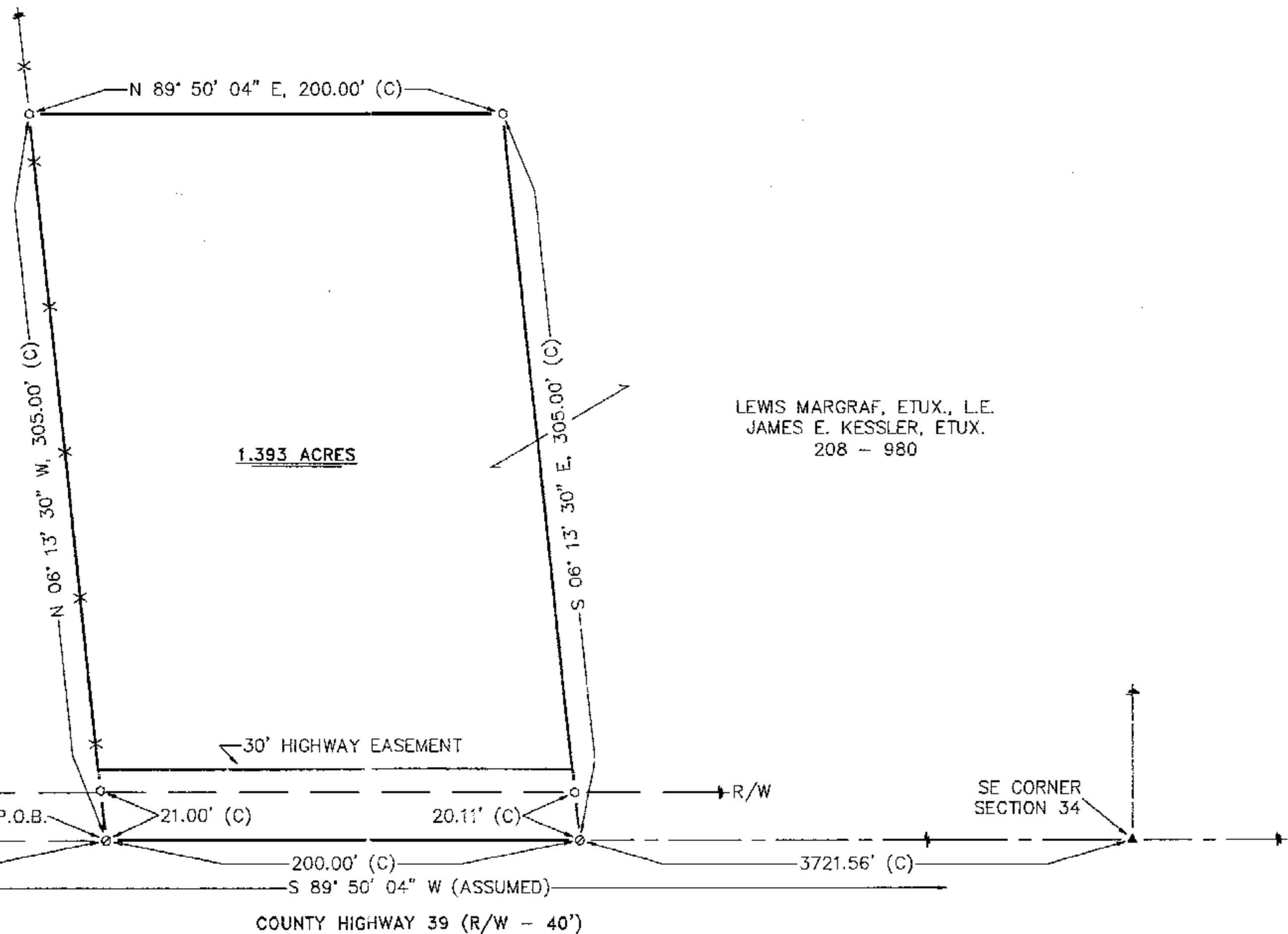

LEWIS MARGRAF, ETUX., L.E.
 JAMES E. KESSLER, ETUX.
 208 - 980

LEGEND

SET FOUND DESCRIPTION

- ⊙ MONUMENT
- ⊕ RAILROAD SPIKE
- ⊙ NAIL
- ⊙ IRON PIPE
- ⊕ DRILL HOLE
- ⊙ 5/8" IRON ROD W/ PERSONALIZED CAP
- IRON ROD
- FENCE POST
- ▲ STONE
- ▣ MONUMENT BOX
- ⊠ CONCRETE MONUMENT
- X-X FENCE
- D DEED
- P PLAT
- M MEASURED

DESCRIPTION

- C CALCULATED
- ⊙ DIAMETER
- SR SURVEY RECORD
- E/P EDGE OF PAVEMENT
- R/W RIGHT OF WAY
- L.A. R/W LIMITED ACCESS R/W
- ⊗ CONCRETE RIGHT OF WAY MARKER
- P/L PROPERTY LINE
- ▣ HOUSE
- ▣ GARAGE
- ▣ BARN
- ▣ SHED
- ~ WATERWAY/TILE
- ~ SURFACE DRAINAGE

NOTE: THIS SURVEY DOES NOT INCLUDE A TITLE SEARCH. EASEMENTS OR OTHER ENCUMBERENCES ON OR OVER THE LAND ARE NOT SHOWN ON THIS SURVEY. I HEREBY DECLARE THAT I HAVE SURVEYED THE ABOVE DESCRIBED PROPERTY DURING NOVEMBER 1999. THIS SURVEY IS SUBJECT TO ALL LEGAL HIGHWAYS, EASEMENTS, RESTRICTIONS, LEASES OF RECORD AND OF RECORDS IN RESPECTIVE UTILITY OFFICES. THE BEARINGS REFERRED TO HEREON ARE BASED ON AN ASSUMED MERIDIAN AND ARE ONLY FOR THE PURPOSE OF ANGULAR MEASUREMENT.



Victor B. Koehler
 VICTOR B. KOEHLER, P.S. NO. 7457

11/30/99
 DATE

DRAWN BY	CHECKED BY	REVISION
FRS	VBK	
11-26-99	11-29-99	

SURVEY FOR: JAMES E. KESSLER

LOCATED IN PART OF THE SOUTHWEST
 QUARTER OF SECTION 34, T-1-S, R-14-E,
 TYMOCHTEE TOWNSHIP, WYANDOT COUNTY, OHIO.

KOEHLER SURVEYING
 P.O. BOX 28
 UPPER SANDUSKY, OHIO 43351
 419-294-5388