

Survey Number: 0021  
Volume: 1 Page: 358  
Date Filed: 7-24-00  
Parcel Number: 29-0010-000

Regional Planning Has Been  
Approved For this Survey  
See Application #: NA

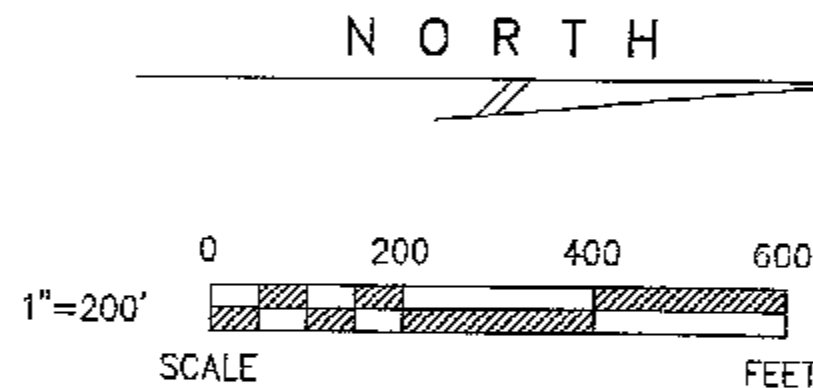

### REFERENCES

- DEED VOLUME & PAGE AS SHOWN.
- WYANDOT COUNTY CORNERSTONE RECORDS.
- WYANDOT COUNTY ROAD RECORDS.
- RESPECTIVE RAILROAD RIGHT-OF-WAY PLANS.

NOTE: THIS SURVEY DOES NOT INCLUDE A TITLE SEARCH.  
EASEMENTS OR OTHER ENCUMBRANCES ON OR  
OVER THE LAND ARE NOT SHOWN ON THIS SURVEY.  
I HEREBY DECLARE THAT I HAVE SURVEYED THE ABOVE  
DESCRIBED PROPERTY DURING FEBRUARY 2000.  
THIS SURVEY IS SUBJECT TO ALL LEGAL HIGHWAYS,  
EASEMENTS, RESTRICTIONS, LEASES OF RECORD  
AND OF RECORDS IN RESPECTIVE UTILITY OFFICES.  
THE BEARINGS REFERRED TO HEREON ARE BASED  
ON AN ASSUMED MERIDIAN AND ARE ONLY FOR  
THE PURPOSE OF ANGULAR MEASUREMENT.



*Victor B. Koehler*  
VICTOR B. KOEHLER, P.S. NO. 7457  
DATE 02/16/00

### LEGEND

SET	FOUND	DESCRIPTION
○	●	MONUMENT
⊙	⊙	RAILROAD SPIKE
○	○	NAIL
○	○	IRON PIPE
+	+	DRILL HOLE
○	○	5/8" IRON ROD WITH PERSONALIZED CAP
	●	IRON ROD
	■	FENCE POST
	▲	STONE
	□	MONUMENT BOX
	⊠	CONCRETE MONUMENT
X-X		FENCE
D		DEED
P		PLAT
M		MEASURED
C		CALCULATED
SR		DIAMETER
E/P		SURVEY RECORD
R/W		EDGE OF PAVEMENT
L.A. R/W		RIGHT OF WAY
○		LIMITED ACCESS R/W
	○	CONCRETE RIGHT OF WAY MARKER
P/L		PROPERTY LINE
□		HOUSE
□		GARAGE
□		BARN
□		SHED
~~~~~		WATERWAY/TILE
~~~~~		SURFACE DRAINAGE

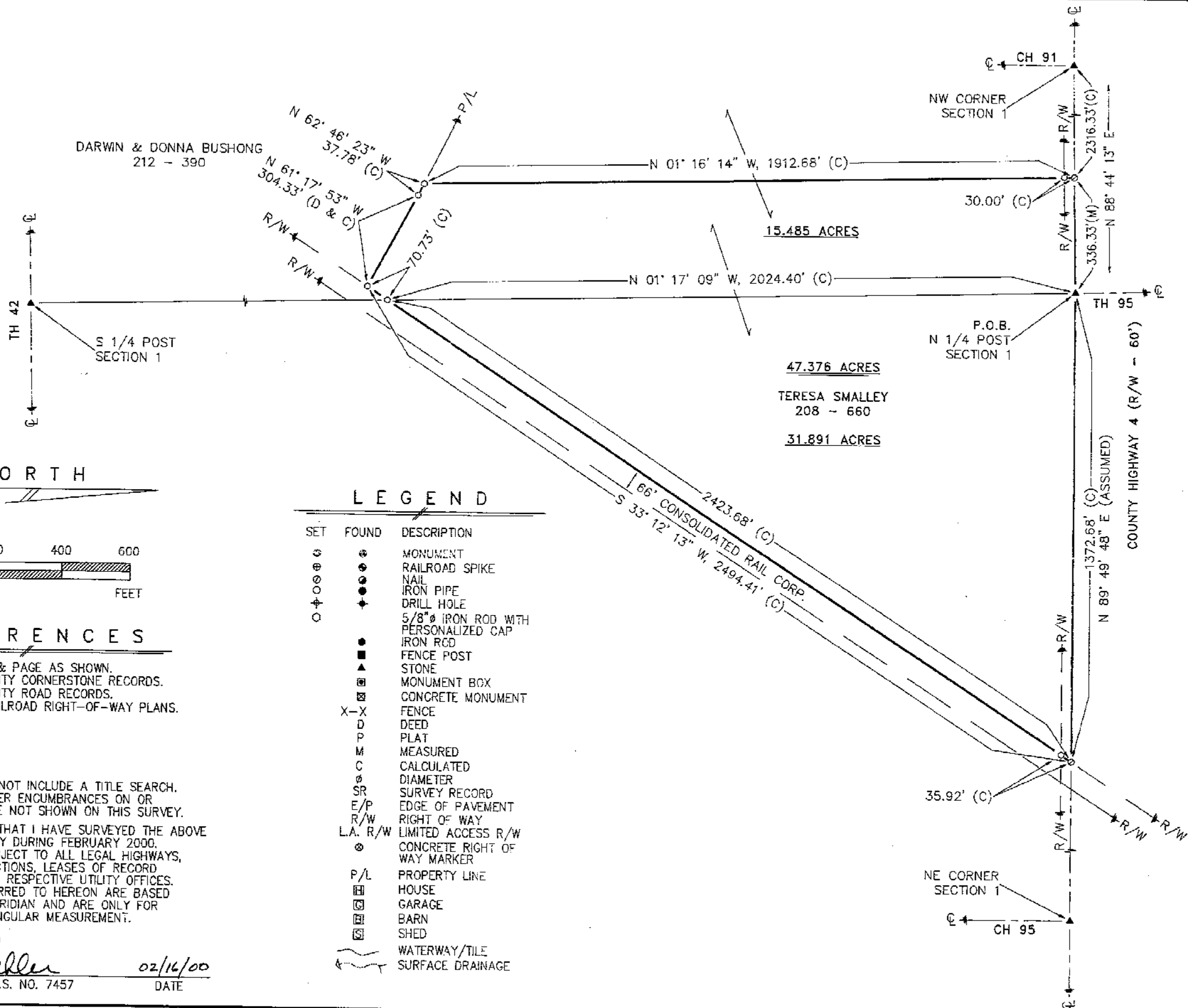

### SURVEY FOR: TERESA SMALLEY

LOCATED IN PART OF THE NE & NW  
QUARTERS OF SECTION 1, T-2-S, R-12-E,  
RICHLAND TOWNSHIP, WYANDOT COUNTY, OHIO.

### KOEHLER SURVEYING

P.O. BOX 28  
UPPER SANDUSKY, OHIO 43351  
419-294-5388