

LEGEND

- FOUND IRON PIPE
- SET IRON PIN
- ⊗ SET 1/2" Ø HEAD P.K. NAIL
- 1/2" Ø PERSONALIZED IRON PIPE SET
- ⊙ FOUND RAILROAD SPIKE
- ⊗ MADE DRILL HOLE IN CONCRETE
- ▲ FOUND STONE & MONUMENT BOX

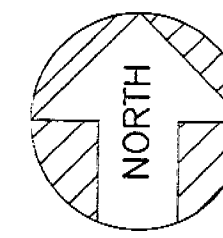

ASSUMED

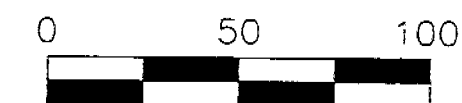

SCALE: 1 INCH = 50 FEET

DEED REF. : VOL. 181, PG. 58
VOL. 181, PG. 229

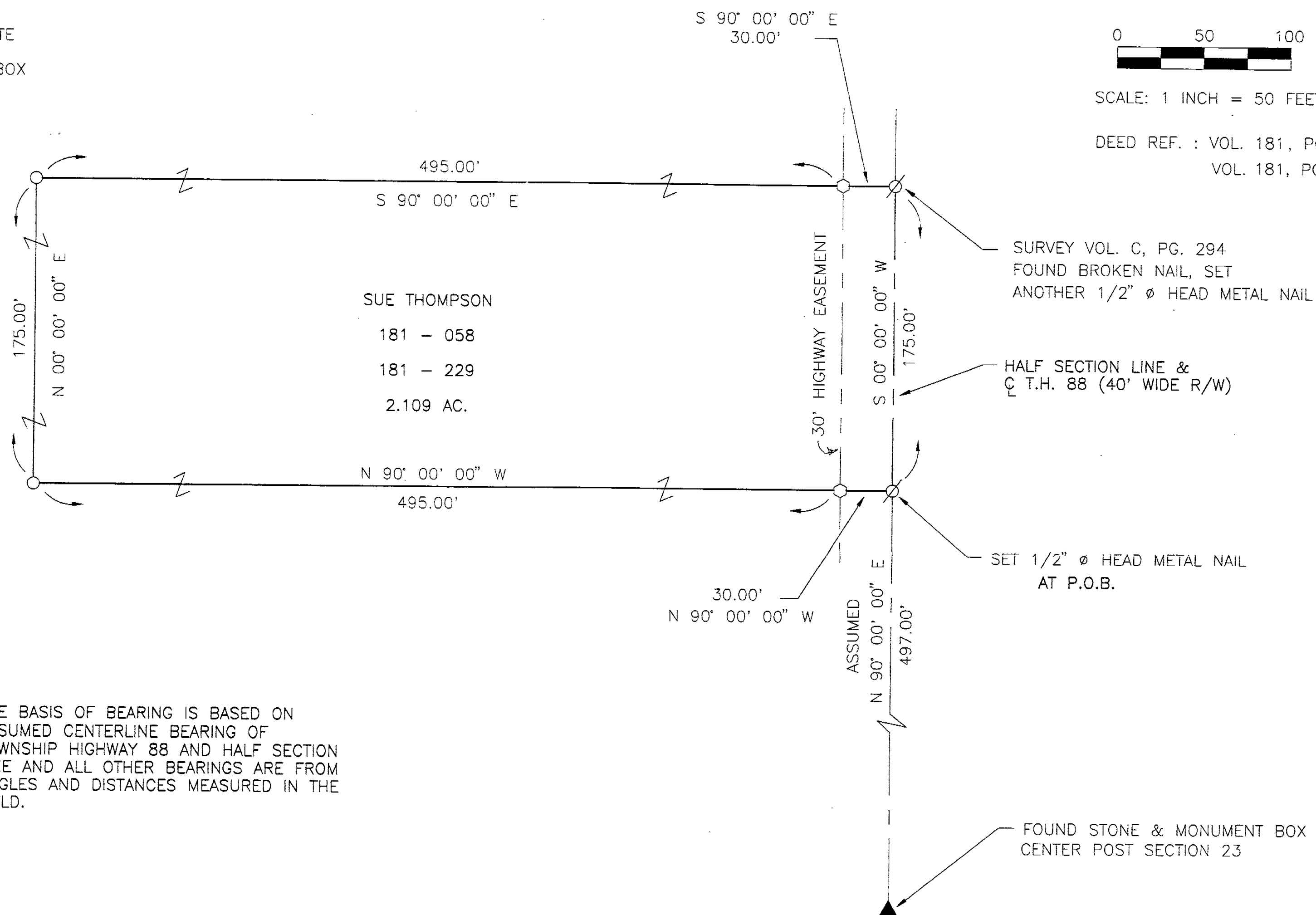

Survey Number: 0070
Volume: C Page: 390
Date Filed: 7-6-00
Parcel Number: 31-0705-000

All Regional Planning Requirements
have been approved for this survey
Application # 0035

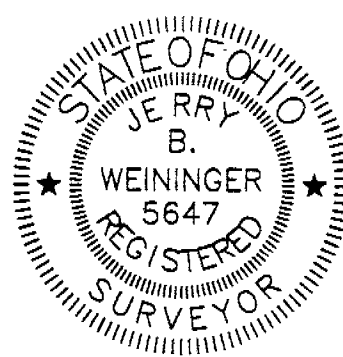

I HEREBY CERTIFY THE ABOVE PLAT TO BE TRUE
AND CORRECT ACCORDING TO A SURVEY.

MADE IN MAY 22, 2000
OHIO REGISTERED SURVEYOR NO. 5647
BY Jerry B. Weininger
JERRY B. WEININGER

SURVEY FOR: MATT PERKINS

JERRY B. WEININGER, REGISTERED SURVEYOR
6569 C-2 McCUTCHENVILLE, OHIO 44844

DATE: MAY 22, 2000 SCALE: 1" = 50'

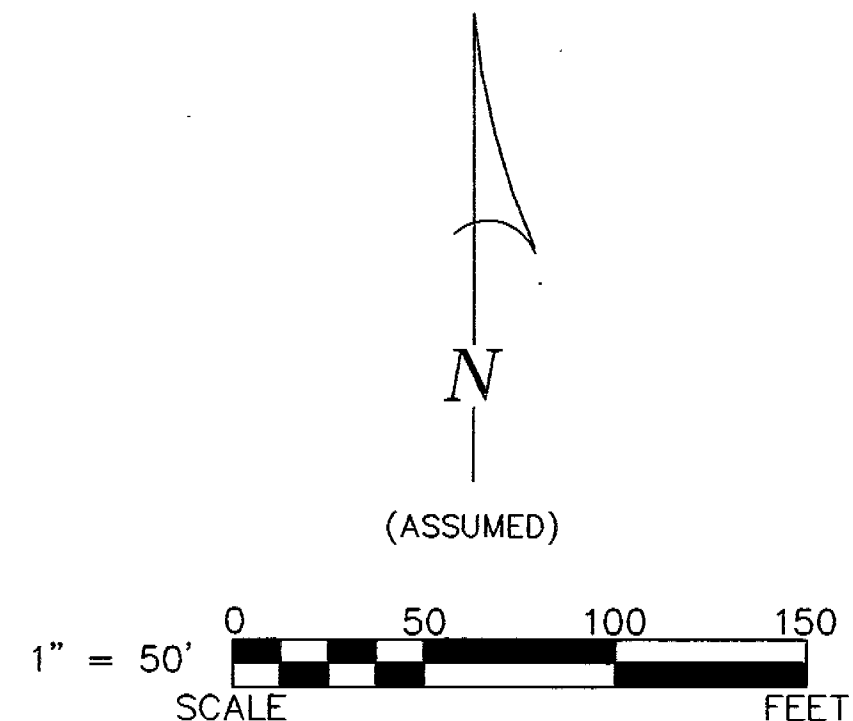
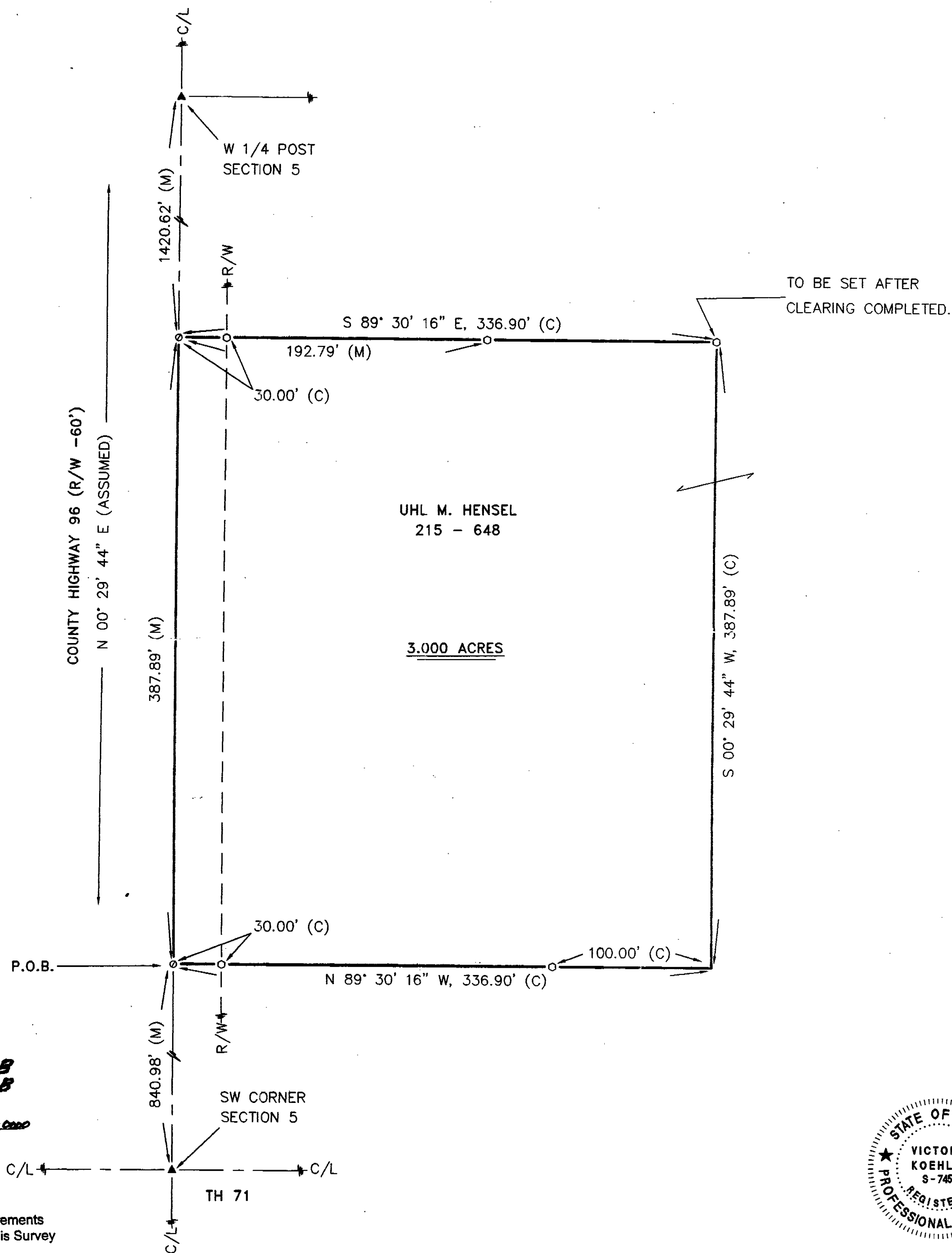

REFERENCES:

- DEED VOLUME AND PAGE AS SHOWN.
- WYANDOT COUNTY CORNERSTONE RECORDS.
- WYANDOT COUNTY ROAD RECORDS.

LEGEND:

SET	FOUND	DESCRIPTION
⊗	⊗	MONUMENT
⊕	⊕	RAILROAD SPIKE
⊙	⊙	NAIL
○	●	IRON PIPE
○	●	DRILL HOLE
○	●	5/8" IRON ROD WITH PERSONALIZED CAP
	●	IRON ROD
	▲	STONE
	■	MONUMENT BOX
	D	DEED
	P	PLAT
	M	MEASURED
	C	CALCULATED
	∅	DIAMETER
	SR	SURVEY RECORD
	□	HOUSE
	□	GARAGE
	□	BARN
	□	SHED

NOTE: THIS SURVEY DOES NOT INCLUDE A TITLE SEARCH. EASEMENTS OR OTHER ENCUMBRANCES ON OR OVER THE LAND ARE NOT SHOWN ON THIS SURVEY.

I HEREBY DECLARE THAT I HAVE SURVEYED THE ABOVE DESCRIBED PROPERTY DURING JUNE, 2000. THIS SURVEY IS SUBJECT TO ALL LEGAL HIGHWAYS, EASEMENTS, RESTRICTIONS, LEASES OF RECORD AND OF RECORDS IN RESPECTIVE UTILITY OFFICES. THE BEARINGS REFERRED TO HEREON ARE BASED ON AN ASSUMED MERIDIAN AND ARE ONLY FOR THE PURPOSE OF ANGULAR MEASUREMENT.



Victor B. Koehler 06-23-00
VICTOR B. KOEHLER, P.S. NO. 7457 DATE

Survey Number: 0070B
Volume: C Page: 390B
Date Filed: 6-23-00
Parcel Number: 23-0790-000

All Regional Planning Requirements
Have Been Approved For This Survey
Application # 0032

KOEHLER SURVEYING

P. O. BOX 28 SANDUSKY, OHIO 43351
419-294-5388

SURVEY FOR: UHL M. HENSEL

BEING A PARCEL OF LAND SITUATED IN PART OF
THE SOUTHWEST QUARTER OF SECTION 5, T-4-S, R-13-E,
MARSELLES TOWNSHIP, WYANDOT COUNTY, OHIO.

DRAWN:	CHECKED:	REVISIONS:
DAL	VBK	
06/21/00	06/22/00	
1	1	

00031-S