

MARJORIE MARIE KLAISS  
211 - 248

TO BE SET AFTER  
CORN HARVEST

(ASSUMED)

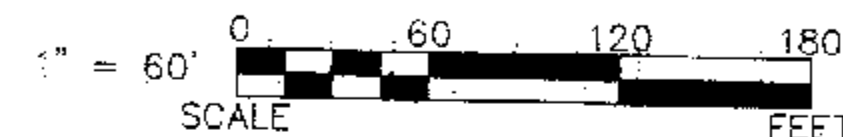

### REFERENCES:

- DEED VOLUME AND PAGE AS SHOWN.
- WYANDOT COUNTY ROAD RECORDS.
- SURVEY VOLUME 7, PAGE 158.
- SURVEY VOLUME 8, PAGE 189.
- SURVEY VOLUME 8, PAGE 264.
- SURVEY VOLUME 5, PAGE 17.
- SURVEY VOLUME 6, PAGE 635.
- SURVEY VOLUME C, PAGE 72.

### LEGEND:

SET FOUND	DESCRIPTION
⊙	MONUMENT
⊕	RAILROAD SPIKE
⊗	NAIL
⊙	IRON PIPE
⊙	DRILL HOLE
⊙	5/8" IRON ROD WITH PERSONALIZED CAP
⊙	IRON ROD
●	STONE
⊠	MONUMENT BOX
D	DEED
P	PLAT
M	MEASURED
C	CALCULATED
⊙	DIAMETER
SR	SURVEY RECORD
⊠	HOUSE
⊠	GARAGE
⊠	BARN
⊠	SHED
✱	FENCE
C/L	CENTERLINE

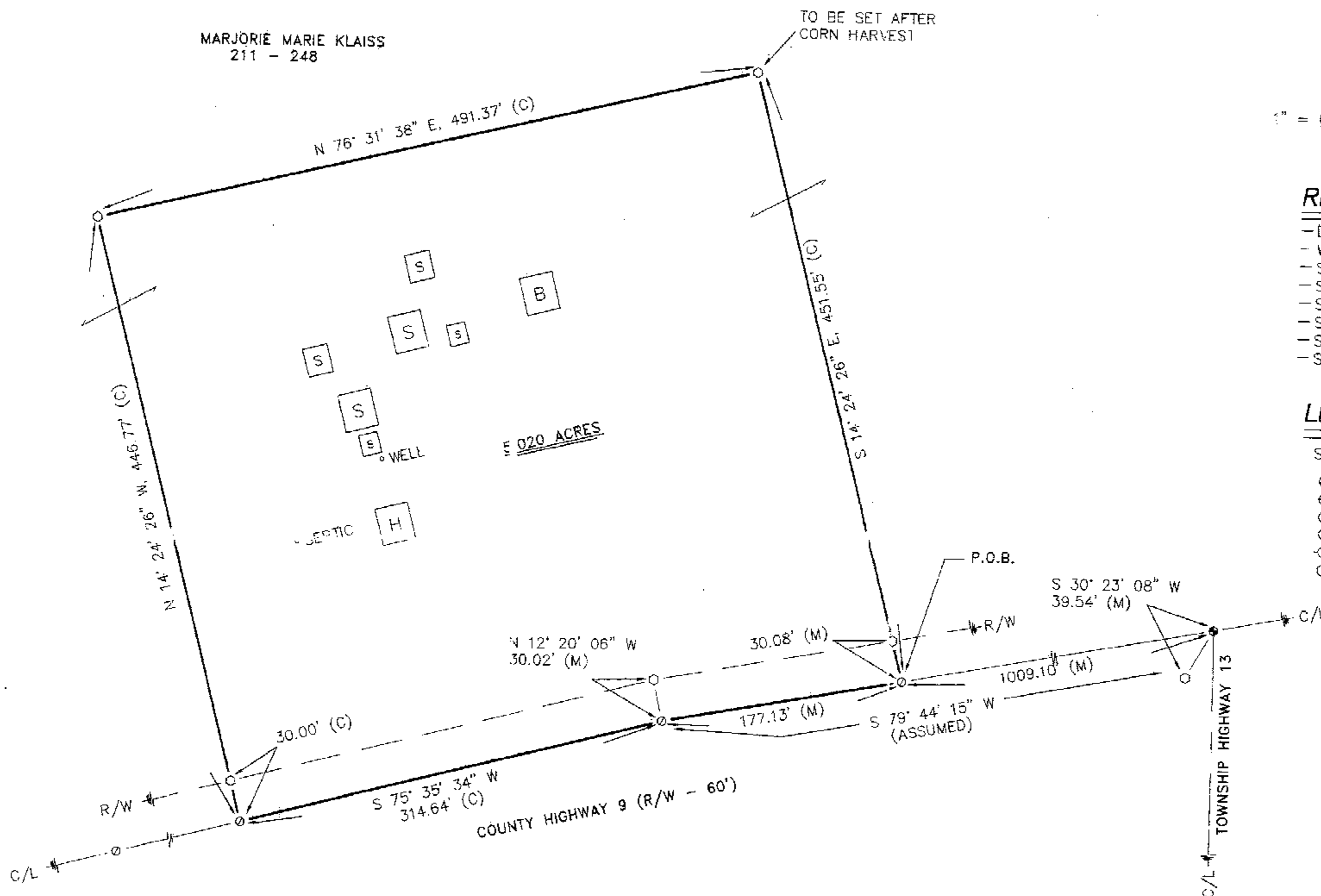

SURVEY NUMBER: 0295  
VOLUME: C PAGE: 412  
DATE FILED: 8-30-00  
PARCEL #: 36-1050-0000

ALL REGIONAL PLANNING  
REQUIREMENTS HAVE BEEN  
APPROVED FOR THIS SURVEY  
APPLICATION # NA

NOTE: THIS SURVEY DOES NOT INCLUDE A TITLE SEARCH.  
EASEMENTS OR OTHER ENCUMBRANCES ON OR  
OVER THE LAND ARE NOT SHOWN ON THIS SURVEY.  
I HEREBY DECLARE THAT I HAVE SURVEYED THE ABOVE  
DESCRIBED PROPERTY DURING AUGUST, 2000.  
THIS SURVEY IS SUBJECT TO ALL LEGAL HIGHWAYS,  
EASEMENTS, RESTRICTIONS, LEASES OF RECORD  
AND OF RECORDS IN RESPECTIVE UTILITY OFFICES.  
THE BEARINGS REFERRED TO HEREON ARE BASED  
ON AN ASSUMED MERIDIAN AND ARE ONLY FOR  
THE PURPOSE OF ANGULAR MEASUREMENT.



*Victor B. Koehler*  
VICTOR B. KOEHLER, P.S. NO. 7457  
DATE 8-24-00

**SURVEY FOR: MARJORIE MARIE KLAISS**  
BEING A PARCEL OF LAND SITUATED IN PART OF  
THE NORTHWEST QUARTER OF SECTION 6, T-1-S, R-15-E,  
SYCAMORE TOWNSHIP, WYANDOT COUNTY, OHIO.

DRAWN:	CHECKED:	REVISIONS:
DAL	VBK	
08/23/00	08/24/00	
1	1	

00118-S

**KOEHLER SURVEYING**  
P. O. BOX 28  
UPPER SANDUSKY, OHIO 43351  
419-294-5388