

RICHARD E. WALTERS  
210 - 366

SEE REVISED

VOL. C PG. 463

SURVEY NUMBER: 00133  
VOLUME: C PAGE: 440  
DATE FILED: 11-30-00  
PARCEL #: 33-0195-0000

ALL REGIONAL PLANNING  
REQUIREMENTS HAVE BEEN  
APPROVED FOR THIS SURVEY  
APPLICATION # NA

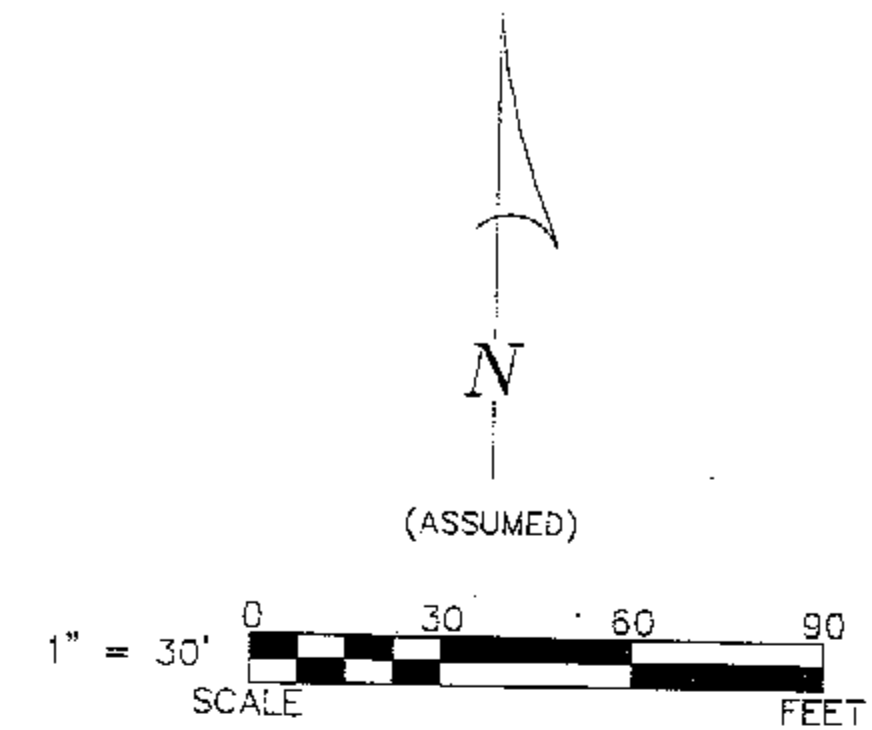
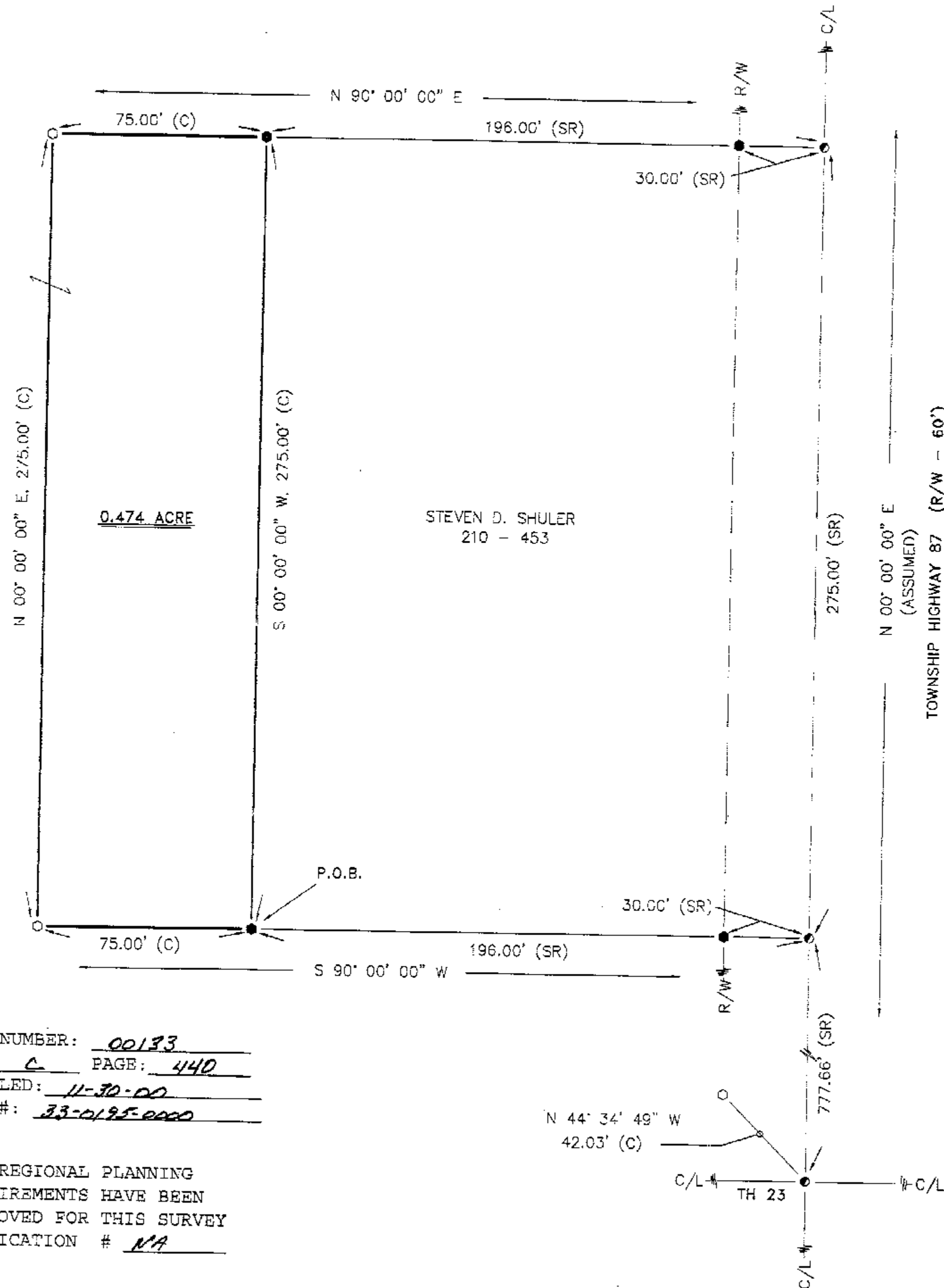

### REFERENCES:

- DEED VOLUMES AND PAGES AS SHOWN.
- WYANDOT COUNTY CORNERSTONE RECORDS.
- WYANDOT COUNTY ROAD RECORDS.
- SURVEY VOLUME 5, PAGE 150.
- SURVEY VOLUME C, PAGE 16.

### LEGEND:

SET	FOUND	DESCRIPTION
⊙	⊙	MONUMENT
⊕	⊕	RAILROAD SPIKE
○	●	NAIL
○	●	IRON PIPE
○	●	DRILL HOLE
○	●	5/8" IRON ROD WITH PERSONALIZED CAP
○	●	IRON ROD
●	●	STONE
■	■	MONUMENT BOX
D	D	DEED
P	P	PLAT
M	M	MEASURED
C	C	CALCULATED
Ø	Ø	DIAMETER
SR	SR	SURVEY RECORD
□	□	HOUSE
□	□	GARAGE
□	□	BARN
□	□	SHED
*	*	FENCE
C/L	C/L	CENTERLINE
R/W	R/W	RIGHT-OF-WAY
P/L	P/L	PROPERTY LINE

NOTE: THIS SURVEY DOES NOT INCLUDE A TITLE SEARCH. EASEMENTS OR OTHER ENCUMBRANCES ON OR OVER THE LAND ARE NOT SHOWN ON THIS SURVEY.

I HEREBY DECLARE THAT I HAVE SURVEYED THE ABOVE DESCRIBED PROPERTY DURING NOVEMBER, 2000. THIS SURVEY IS SUBJECT TO ALL LEGAL HIGHWAYS, EASEMENTS, RESTRICTIONS, LEASES OF RECORD AND OF RECORDS IN RESPECTIVE UTILITY OFFICES. THE BEARINGS REFERRED TO HEREON ARE BASED ON AN ASSUMED MERIDIAN AND ARE ONLY FOR THE PURPOSE OF ANGULAR MEASUREMENT.



*Victor B. Koehler*  
VICTOR B. KOEHLER, P.S. NO. 7457  
11-24-00  
DATE

KOEHLER SURVEYING

P. O. BOX 28 UPPER SANDUSKY, OHIO 43351  
419-294-5388

SURVEY FOR: STEVEN D. SHULER

BEING A PARCEL OF LAND SITUATED IN PART OF  
THE NORTHWEST QUARTER OF SECTION 23, T-1-S, R-12-E,  
RIDGE TOWNSHIP, WYANDOT COUNTY, OHIO.

DRAWN: DAL  
CHECKED: VBK  
REVISIONS: 11-22-00 11-22-00

1/1

00192-S