

LEGEND

- FOUND IRON PIPE
- SET IRON PIN
- ⊗ SET 1/2" Ø HEAD METAL NAIL
- 1/2" Ø PERSONALIZED IRON PIPE SET
- FOUND RAILROAD SPIKE
- ⊗ MADE DRILL HOLE IN CONCRETE
- ▲ FOUND STONE & MONUMENT BOX

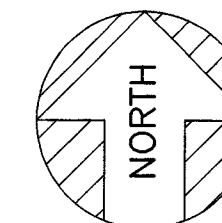

ASSUMED

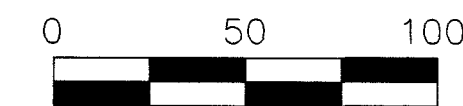

SCALE: 1 INCH = 50 FEET

DEED REF. : VOL. 215, PG. 582
SURVEY REF: VOL. B, PG. 87

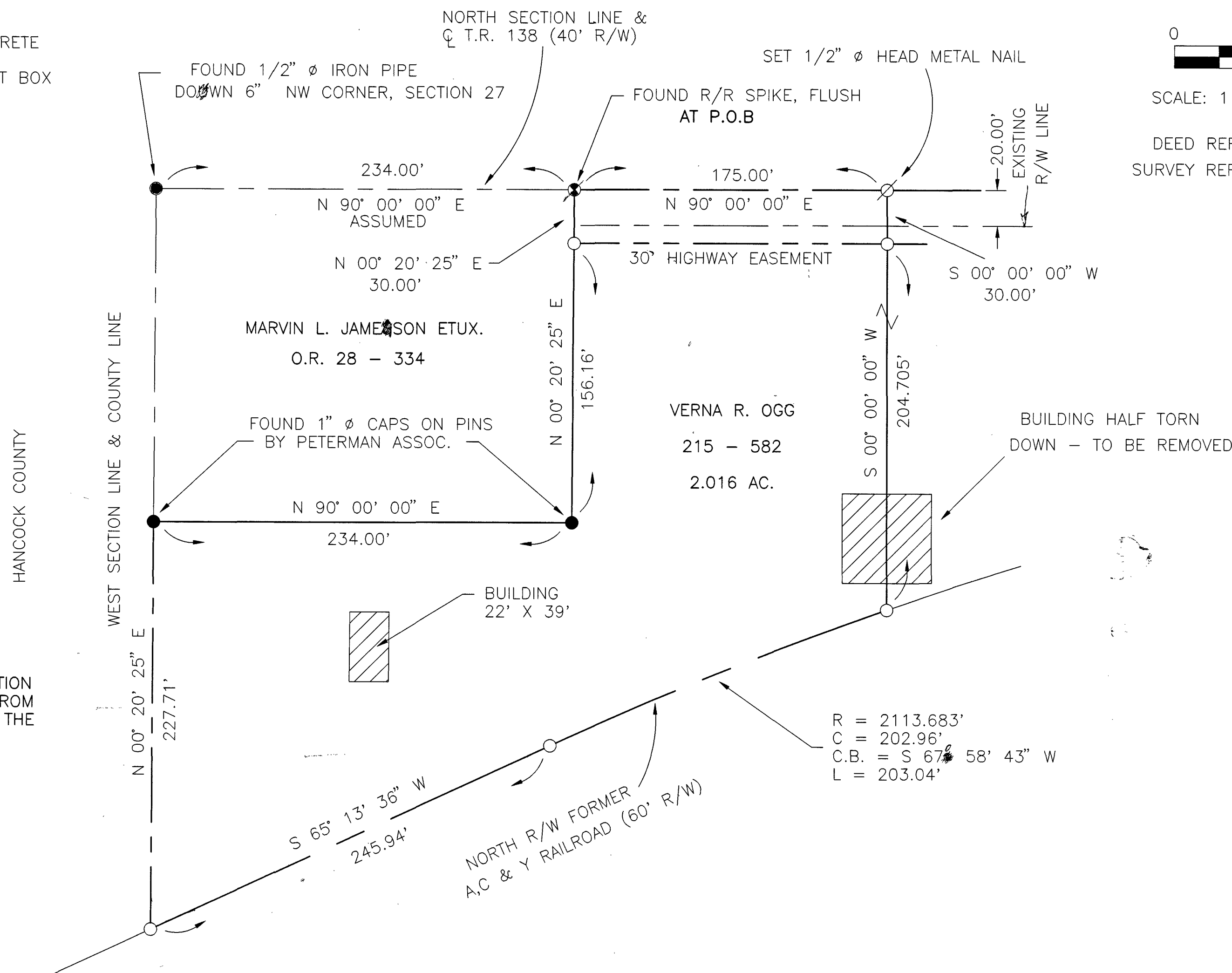

THE BASIS OF BEARING IS BASED ON ASSUMED CENTERLINE BEARING OF TOWNSHIP ROAD 138 AND NORTH SECTION LINE AND ALL OTHER BEARINGS ARE FROM ANGLES AND DISTANCES MEASURED IN THE FIELD.

SURVEY NUMBER: 0189
VOLUME: C PAGE: 525
DATE FILED: 8-22-01
PARCEL #: 33-0095-0000

ALL REGIONAL PLANNING REQUIREMENTS HAVE BEEN APPROVED FOR THIS SURVEY APPLICATION # 01394
0155
0166

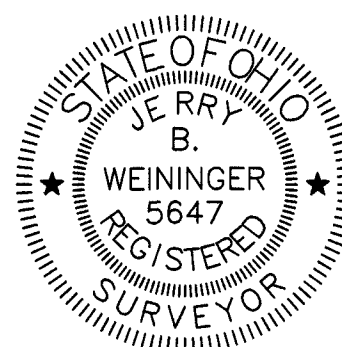

I HEREBY CERTIFY THE ABOVE PLAT TO BE TRUE AND CORRECT ACCORDING TO A SURVEY.

MADE IN AUGUST 10, 2001
OHIO REGISTERED SURVEYOR NO. 5647
BY Jerry B. Weininger
JERRY B. WEININGER

PT. NW 4 SEC. 27 T. 1 S, R 12 E.
TWP. RIDGE COUNTY : WYANDOT OHIO

SURVEY FOR: JACK OGG

JERRY B. WEININGER, REGISTERED SURVEYOR
6569 C-2 McCUTCHENVILLE, OHIO 44844

DATE: AUGUST 10, 2001 SCALE: 1' = 50'