SYCAMORE
SEC.8-1-15

VOL C-
PAGE 623

SURVEY NUMBER: 0273
VOLUME: C PAGE: 623
DATE FILED: 7-16-2002
PARCEL #: 36-1990-0000

ALL REGIONAL PLANNING REQUIREMENTS HAVE BEEN APPROVED FOR THIS SURVEY
APPLICATION # N/A

NORTH
ASSUMED

0 60' 120'
SCALE IN FEET

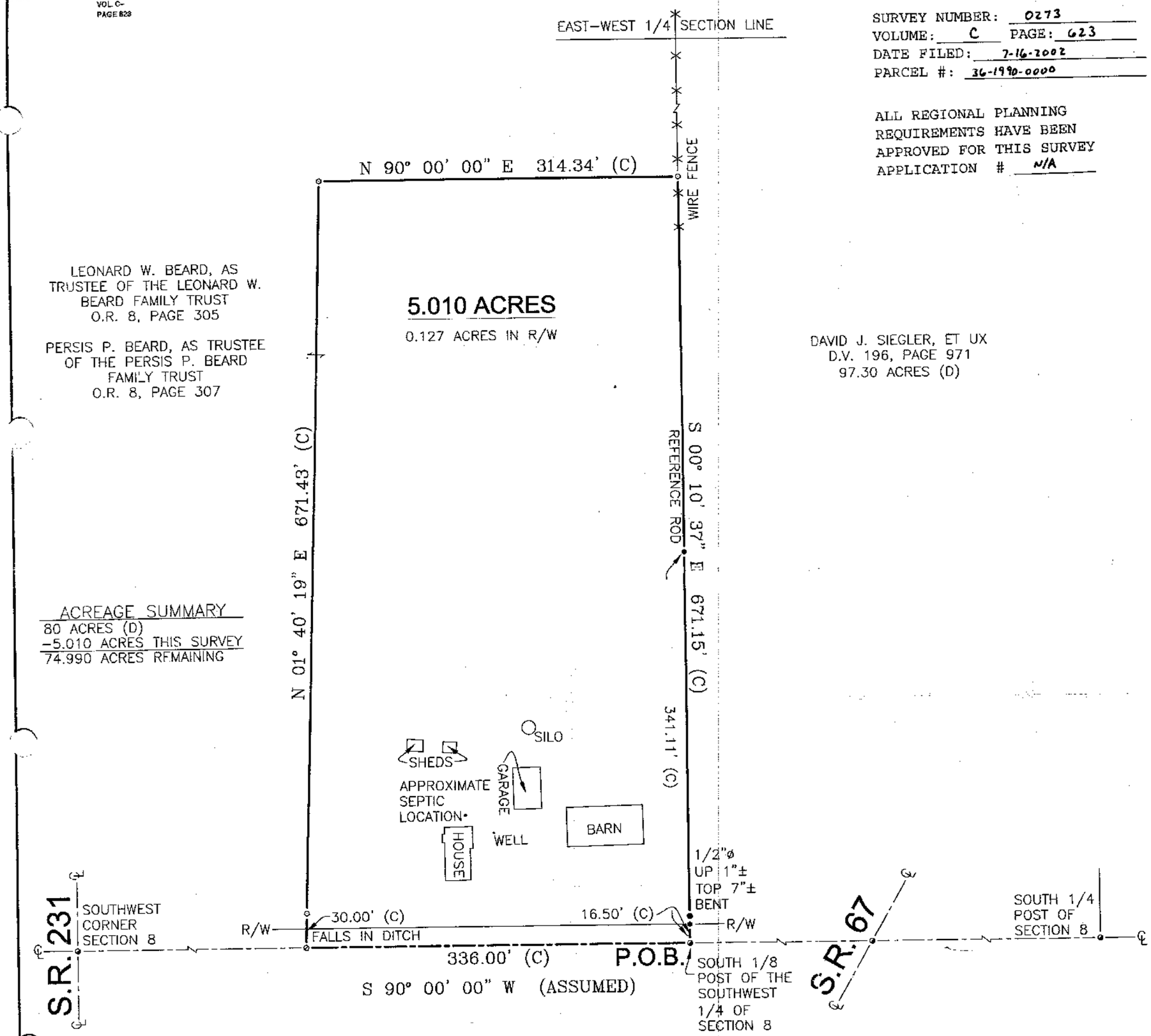

ACREAGE SUMMARY
80 ACRES (D)
-5.010 ACRES THIS SURVEY
74.990 ACRES REMAINING

REFERENCES

DEED VOLUME AND PAGE AS SHOWN

WYANDOT COUNTY CORNERSTONE REFERENCES

SURVEY FOR DAVE SIGLER BY HANK & ASSOC., INC., DATED DECEMBER 9, 1998

VOLUME C, PAGE 226

LEGEND

SET	FOUND	DESCRIPTION
		CONC. MONUMENT
		RAILROAD SPIKE
		NAIL
		IRON ROD
		DRILL HOLE
		STONE
		MONUMENT BOX
		IRON PIPE
		WOOD POST
	(D)	DEED
	(P)	PLAT
	(M)	MEASURED
	(S)	SURVEYED
	(C)	CALCULATED

NOTE:
ALL IRON ROD SET AND FOUND ARE 5/8" DIA. x 30" LENGTH WITH PERSONALIZED CAPS (HANK AND ASSOC.) DRIVEN FLUSH, UNLESS NOTED.

SURVEYOR'S STATEMENT

I HEREBY DECLARE THAT THE ABOVE PARCEL WAS SURVEYED DURING JUNE, 2002, PROPERTY LINES SHOWN ARE LOCATED FROM DEEDS ON RECORD AND ARE DEED LINES. BEARINGS ARE ASSUMED FOR ANGULAR MEASUREMENT ONLY. ALL INFORMATION SHOWN IS TRUE AND CORRECT TO THE BEST OF MY KNOWLEDGE AND BELIEF (PER CHAPTER 4733-37 OF THE OHIO ADMINISTRATIVE CODE).

STATE OF OHIO
JAMES GORDON HOMAN, JR.
S-6972
REGISTERED PROFESSIONAL SURVEYOR

07-09-02
JAMES G. HOMAN, JR., P.S. #6972 DATE

REVISIONS:

DRAWN BY: DST
CHECKED BY: JGH
DATE: 06-13-02
SCALE: 1" = 60'

SURVEY FOR: GREGG / BEARD
LOCATED IN THE SOUTHWEST 1/4 OF SECTION 8, SYCAMORE TOWNSHIP, T-1-S, R-15-E, WYANDOT COUNTY, OHIO.

HANK AND ASSOCIATES, INC.
ENGINEERING SURVEYING
137 SOUTH WASHINGTON STREET; TIFFIN, OHIO 44883
PHONE: (419) 447-4300 FAX: (419) 447-2076

JOB NO. 2025.006