

MABEL M. MOHRE
TRUST
216 - 39

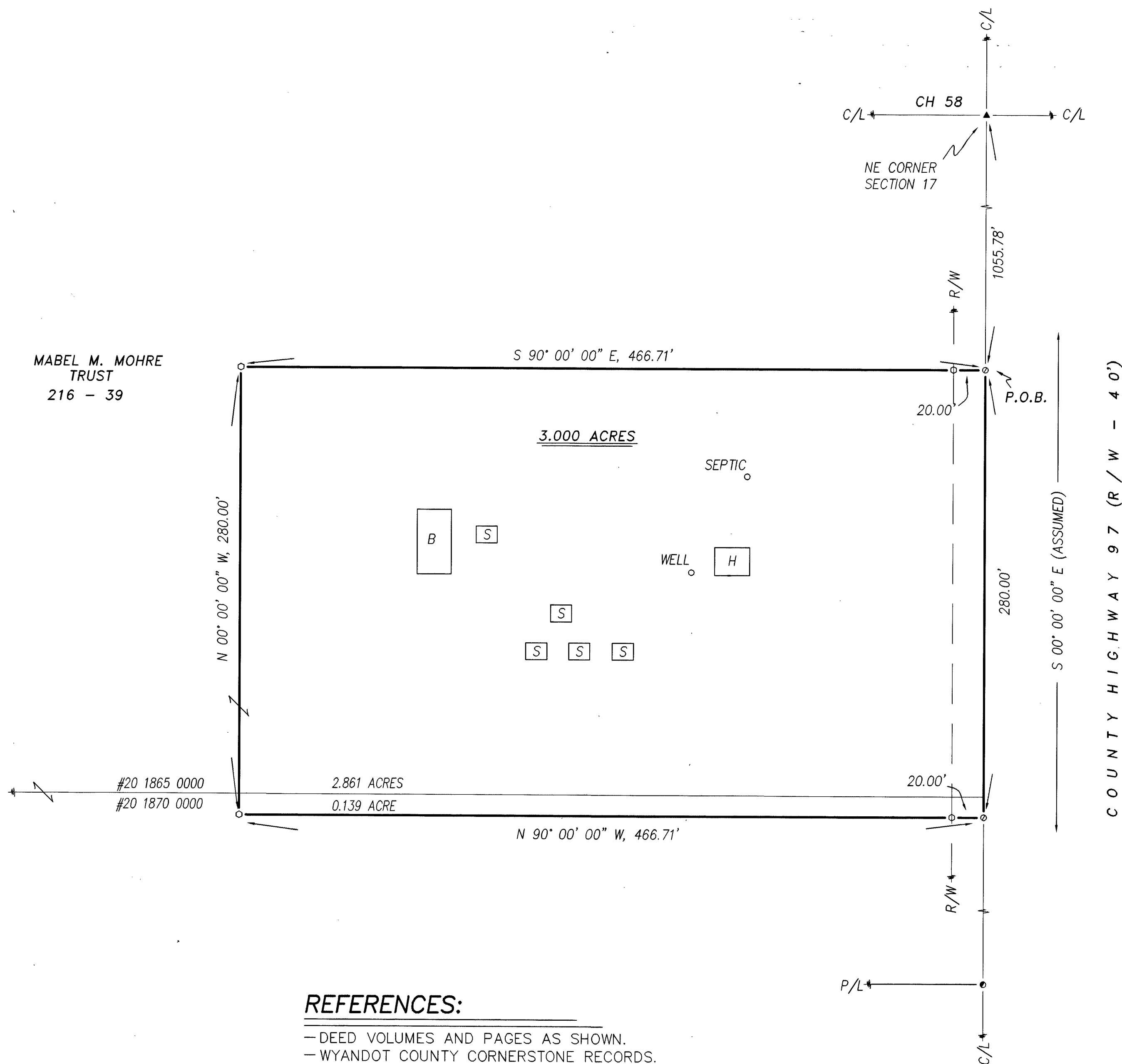

REFERENCES:

- DEED VOLUMES AND PAGES AS SHOWN.
- WYANDOT COUNTY CORNERSTONE RECORDS.
- WYANDOT COUNTY ROAD RECORDS.
- SURVEY VOLUME 5, PAGE 86.

ALL REGIONAL PLANNING
REQUIREMENTS HAVE BEEN
APPROVED FOR THIS SURVEY
APPLICATION # (02-60)

SURVEY NUMBER: 02105
VOLUME: C PAGE: 647
DATE FILED: 10-25-02
PARCEL #: 20-1865-0000, 20-1870-0000

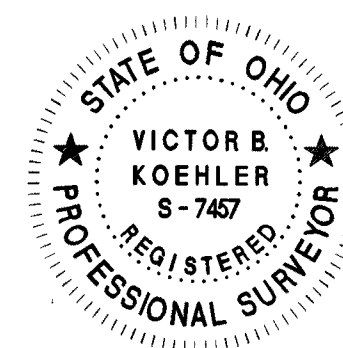

NOTE: THIS SURVEY DOES NOT INCLUDE A TITLE SEARCH.
EASEMENTS OR OTHER ENCUMBRANCES ON OR
OVER THE LAND ARE NOT SHOWN ON THIS SURVEY.
ANY BUILDINGS OR OTHER STRUCTURES NOT TO SCALE.
I HEREBY DECLARE THAT I HAVE SURVEYED THE ABOVE
DESCRIBED PROPERTY DURING OCTOBER, 2002.
THIS SURVEY IS SUBJECT TO ALL LEGAL HIGHWAYS,
EASEMENTS, RESTRICTIONS, LEASES OF RECORD
AND OF RECORDS IN RESPECTIVE UTILITY OFFICES.
THE BEARINGS REFERRED TO HEREON ARE BASED
ON AN ASSUMED MERIDIAN AND ARE ONLY FOR
THE PURPOSE OF ANGULAR MEASUREMENT.

Victor B. Koehler 10.21.02
VICTOR B. KOEHLER, P.S. NO. 7457 DATE

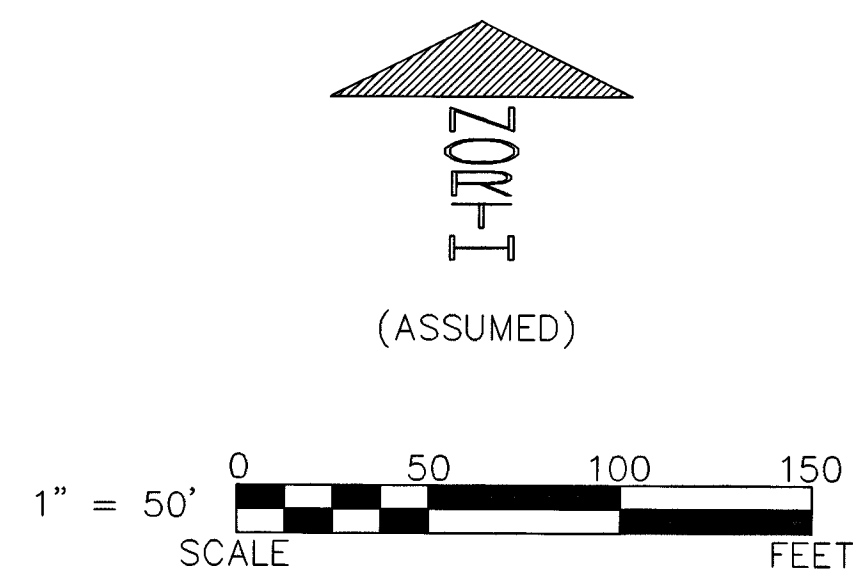

LEGEND:

SET	FOUND	DESCRIPTION
⊕	⊕	MONUMENT
⊕	⊕	RAILROAD SPIKE
⊕	⊕	NAIL
⊕	⊕	IRON PIPE
⊕	⊕	DRILL HOLE
⊕	⊕	5/8"Ø IRON ROD WITH PERSONALIZED CAP
⊕	⊕	IRON ROD
⊕	⊕	STONE
⊕	⊕	MONUMENT BOX
⊕	⊕	DEED
⊕	⊕	PLAT
⊕	⊕	MEASURED
⊕	⊕	CALCULATED
⊕	⊕	DIAMETER
⊕	⊕	SURVEY RECORD
⊕	⊕	HOUSE
⊕	⊕	GARAGE
⊕	⊕	BARN
⊕	⊕	SHED
⊕	⊕	FENCE
⊕	⊕	C/L CENTERLINE
⊕	⊕	R/W RIGHT-OF-WAY
⊕	⊕	P/L PROPERTY LINE
⊕	⊕	POST

SURVEY FOR: LARRY ROSS

BEING A PARCEL OF LAND SITUATED IN PART OF
THE NORTHEAST QUARTER OF SECTION 17, T-3-S, R-13-E,
MIFFLIN TOWNSHIP, WYANDOT COUNTY, OHIO.

DRAWN: DAL
CHECKED: VBK
REVISIONS:

1

02169-S

KOEHLER SURVEYING

P. O. BOX 28

UPPER SANDUSKY, OHIO

43351
419-294-5388